APRIL] [1883.

EDUCATIONAL CHRONICLE.

WILLIAMSON & CO.
SUCCESSORS TO WILLING & WILLIAMSON,
Booksellers,
5 KING STREET WEST,
TORONTO.

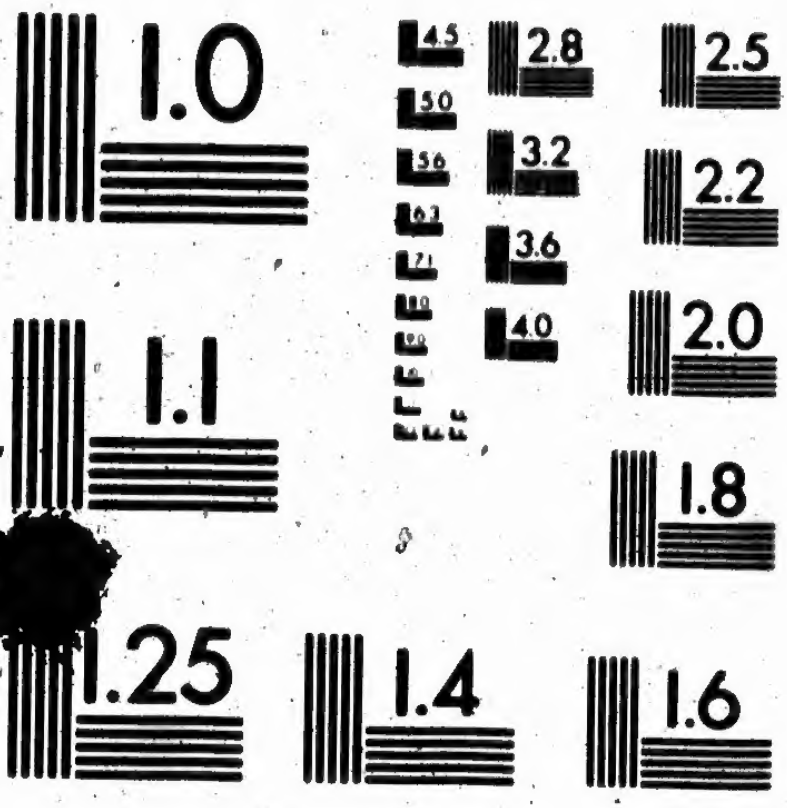

MICROCOPY RESOLUTION TEST CHART
NATIONAL BUREAU OF STANDARDS
STANDARD REFERENCE MATERIAL 1010a
(ANSI and ISO TEST CHART No. 2)

SCHOOL SUPPLIES.

WILLING & WILLIAMSON

would call the attention of Teachers, Students, and others, to their large and varied Stock of Stationery, and other articles required in the School Room, embracing, in part,

Blackboard Rubbers and Slate Erasers.
Noiseless and other Slates, Single or Double,
Inks, all sizes, Black or Coloured, of best Brands,
Slate and Lead Pencils of all Kinds,
Pens and Pen Holders in Great Variety,
Writing Paper of all Sizes and Weights,
Drawing Materials of every Description,
Chalk Crayons, White or Coloured,
Portfolios, and Portable Writing Desks,
Ink Stands for the Desk and Portable,
School Apparatus and Requisites,
Composition and Note Books, &c.
School, Prize, and Library Books,
Political and Physical Maps,
Province and County Maps,
Globes and Atlases.

Orders by mail or in person will receive immediate and careful attention, and will in all cases be executed at the very lowest prices.

Correspondence is invited, and all letters of inquiry will receive prompt and full attention.

Teachers and others interested in Education are cordially invited to examine our stock, and make our Store their place of appointment when in the city.

7 and 9 King Street East, Toronto, Ont.

1882-83.

WILLING & WILLIAMSON'S

EDUCATIONAL CATALOGUE.

ENGLISH.

Abbott, Shakespearian Grammar $2 00
How to Write Clearly 50
How to Tell the Parts of Speech 85
How to Parse 1 00
and Seeley, English Lessons for English People 1 00
Addison, *See Arnold and Morley.*
Airy, Selections from Addison's Papers in the Spectator 35
Alford, Dean, The Queen's English 1 75
Angus, Handbook of English Literature 1 75
Handbook of the English Tongue 1 75
Armstrong, Scott's Lady of the Lake 60
Marmion 60
Notes on English Literature 50
Arnold, Selections from Addison's Contributions to the Spectator 1 50
Selections from Pope 90
Essays on Criticism 2 25
The six chief lives from Johnson's Lives of the Poets, with Macaulay's Life of Johnson 2 00
Bain, Brief English Grammar (boards) 55
English Grammar Advanced 2 00
Higher English Grammar 1 10
Companion to the same 1 25
English Composition and Rhetoric, 1.40 ..... 1 75
Bell, Standard Elocutionist 1 25
Bithell, Counting-house Dictionary 1 75
Boyd, Macaulay's Essay on Hallam's Constitutional History 35
Brace, Manual of Ethnology 2 00
Brewer, Reading and Spelling 20
Brooke, Rev. Stopford. English Literature Primer 35
Browne, Religio Medici 1 50
Butter, Etymological Spelling Book 50
Canadian Biographical Dictionary. Morocco. Gilt edges 10 00
Carpenter, English of the XIV Century, being notes, etc., on Chaucer's Prologue and Knight's Tale 1 25
Chambers, History of the English Language and Literature 1 00
Etymological English Dictionary 1 25
Encyclopædia, 10 vols. Cloth, net 20 00
Christie, Select Poems by Dryden 1 25
Civil Service Orthography 65
Clarke, English Grammar 35
Collier, History of English Literature 1 25
Companion to the Readers 30
Connor, Etymology 30
Cowper, The Task (Text only) 50
Task Book I., notes by Stevens and Morris 30
Task Bks. V. and VI., notes by Storr 30
Crabb, English Synonyms 2 75
Craik, Outlines of the History of the English Language 80
English Language and Literature (Students' edition) 2 50
The same unabridged ..... 2 vols. 5 50
Dalgleish, Grammatical Analysis 90
Dasent, English Grammar 75
Davidson & Alcock, Manual of Parsing 50
Davies, Literature for 3rd Class Candidates 25
Day, Introduction to English Literature 1 75
De Mille, Elements of Rhetoric 2 00
Dictionary of Daily Blunders 55
of Synonyms 55
of Mythology 55
Vest-pocket, or Spelling Guide, (15,000 difficult words, without meanings) 15
Pocket Pronouncing ..... 20c. and 35
Douglas, Initiatory Grammar 15
Etymology 60
Dowden, Shakespeare Primer 35
Shakespeare, his Mind and Art 4 00
Earle, The Philology of the English Tongue 2 50
Encyclopædia Britannica. 13 vols. Published to "Kan." Cloth .... per vol. 7 50
Half morocco ..... per vol. 9 00
See Chambers.
English Synonyms. A selection 1 00

017.4
W.38

1882-83.

WILLING & WILLIAMSON'S

EDUCATIONAL CATALOGUE.

ENGLISH.

Abbott, Shakespearian Grammar $2 00
— How to Write Clearly..... 50
— How to Tell the Parts of Speech 85
— How to Parse 1 00
— and Seeley, English Lessons for English People 1 00
Addison, *See Arnold and Morley.*
Airy, Selections from Addison's Papers in the Spectator 35
Alford, Dean, The Queen's English 1 75
Angus, Handbook of English Literature .. 1 75
— Handbook of the English Tongue 1 75
Armstrong, Scott's Lady of the Lake 60
— Marmion 60
— Notes on English Literature..... 50
Arnold, Selections from Addison's Contributions to the Spectator..... 1 50
— Selections from Pope 90
— Essays on Criticism 2 25
— The six chief lives from Johnson's Lives of the Poets, with Macaulay's Life of Johnson 2 00
Bain, Brief English Grammar (boards).... 55
— English Grammar Advanced..... 2 00
— Higher English Grammar 1 10
— Companion to the same..... 1 25
— English Composition and Rhetoric, 1.40 . 1 75
Bell, Standard Elocutionist..... 1 25
Bithell, Counting-house Dictionary 1 75
Boyd, Macaulay's Essay on Hallam's Constitutional History 35
Brace, Manual of Ethnology 2 00
Brewer, Reading and Spelling 20
Brooke, Rev. Stopford. English Literature Primer 35
Browne, Religio Medici..... 1 50
Butter, Etymological Spelling Book 50
Canadian Biographical Dictionary. Morocco. Gilt edges 10 00
Carpenter, English of the XIV Century, being notes, etc., on Chaucer's Prologue and Knight's Tale 1 25
Chambers, History of the English Language and Literature 1 00
— Etymological English Dictionary 1 25
— Encyclopœdia, 10 vols. Cloth. net....20 00
Christie, Select Poems by Dryden 1 25
Civil Service Orthography 65
Clarke, English Grammar 35
Collier, History of English Literature.... 1 25
Companion to the Readers..... 30
Connor, Etymology 30
Cowper, The Task (Text only)..... 50
— Task Book I., notes by Stevens and Morris 30
— Task Bks. V. and VI., notes by Storr .. 30
Crabb, English Synonyms 2 75
Craik, Outlines of the History of the English Language..... 80
— English Language and Literature (Students' edition)..... 2 50
— The same unabridged .....2 vols. 5 50
Dalgleish, Grammatical Analysis 90
Dasent, English Grammar 75
Davidson & Alcock, Manual of Parsing .. 50
Davies, Literature for 3rd Class Candidates 25
Day, Introduction to English Literature .. 1 75
De Mille, Elements of Rhetoric..... 2 00
Dictionary of Daily Blunders..... 55
— of Synonyms 55
— of Mythology..... 55
— Vest-pocket, or Spelling Guide, (15,000 difficult words, without meanings) 15
— Pocket Pronouncing..... 20c. and 35
Douglas, Initiatory Grammar 15
— Etymology..... 60
Dowden, Shakespeare Primer..... 35
— Shakespeare, his Mind and Art 4 00
Earle, The Philology of the English Tongue 2 50
Encyclopædia Britannica. 13 vols. Published to "Kan." Cloth .... per vol. 7 50
— Half morocco ..... per vol. 9 00
— See Chambers.
English Synonyms. A selection 1 00

Farrar, Families of Speech 1 25
Fleay, Shakespeare Manual 1 50
Flemming, Analysis of English Language. 1 00
Fowler, English Grammar 2 75
Furness. Variorum editions. Romeo and Juliet, 1 vol. Macbeth, 1 vol. Hamlet, 2 vols. ..... per vol. 4 50
Gervinus, Shakespeare Commentaries 4 50
Globe Edition of the Poets, with notes, etc. Burns, Cowper, Dryden, Goldsmith, Milton, Pope, Shakespeare, Scott and Spenser ..... each 1 25
Goldsmith, Deserted Village, notes by Stevens and Morris 30
— The same, notes by C. P. Mason, ... 50
Gostwick, English Grammar, Historical and Analytical 3 50
Graham, Reasonable Elocution 1 35
Gray, Ode and Elegy (Chambers), paper .. 12
Hall, English Composition 1 25
— Primary English Grammar 35
Hazlitt, Shakespeare's Characters. Paper. 50
Hiley, English Grammar 1 00
Hill, Principles of Rhetoric 1 50
Hodgins, School Speaker and Reciter 50
Hodgson, Errors in the use of English 1 50
Horn, Penny Grammar 05
How, Shakespearian Reader 1 65
Hudson, Shakespeare's Life, Art, etc. 2 vols. 4 50
Isbister, Illustrated School Speaker and Reader 1 25
Jamieson, Etymological Dictionary of the Scottish Language. 4 vols. 40 00
Jameson, Characteristics of Women—Shakspeare's Female Characters 1 75
Jeaffreson, Gray's Poetical Works 60
Johnson, S. Rasselas. Notes by Hunter. 90
— Vanity of Human Wishes and London. Notes by Flemming 55
Kerl, Comprehensive English Grammar .. 1 50
Knight, English Composition 90
Legouvé, Art of Reading. Translated by Roth 1 65
Leitch, Elementary English Composition .. 35
Lewis, Dominion Elocutionist 75
— How to Read 75
Library Dictionary of the English Language 3 50
Lowres, Grammar of English Grammars .. 1 00
Maetzner, English Grammar. 2 vols. 10 80
Marcel, Study of Language 1 25
Marcet, (Mrs.), Mary's Grammar 60
— Willy's Grammar 75
Marsh, Lectures on the English Language. 2 50
— Lectures on the Origin of the English Language 3 25
— Wedgewood Etymology, A.-D. 2 50
Mason, C. P. Shorter English Grammar 60
— Outlines of English Grammar 45
— English Grammar 75
Meiklejohn, The Book of the English Language 35
Meyrick, English Grammar 45
Miller, Analytical and Practical Grammar.. 38
— Smaller Grammar 25
Milton, Edited by Browne., (Clarendon Press). 2 vols. 2 25
— By Stopford Brooke 50
— Areopagitica. Notes by Hales 1 00
— Comus, L'Allegro and Il Penseroso. Notes by Hunter 35
— Lycidas. Notes by Stevens and Morris. 15
— Paradise Lost. Books I. and II., notes by Mason 50
— the same, notes by Seath 50
— Paradise Lost. Book I., notes by Hunter, 35c.; notes by Mason, 70c. Book II., Hunter's notes, 50c. Book III., Hunter's notes, 35c. Book IV., Hunter's notes, 35c. Book V. Hunter's notes 35
— the same, books I.-IV., notes by Connon 1 00
Minto, Characteristics of English Poets .. 3 00
— English Prose Literature 2 50
Moon, The Dean's English, $0.50; the Revisers' English 1 25
Morell, Complete Manual of Spelling 30
Morley, English Literature 2 50
— The Spectator 1 25
Morris, Chaucer's Prologue, Knightes Tale and Nonne Prestes Tale 90
— Historical Outlines of English Accidence. 2 00
— Elementary Lessons in Historical English Grammar 90
— Bowen, English Grammar and Exercises 25
Morrison, English Composition 50
Müller, Max. Lectures on the Science of Language. 2 vols. 5 50
Nichol, English Composition Primer 35

BR
D17.4
W36
1882-83

Oliphant, Old and Middle English 2 75
Payne, Studies in English Prose 1 25
— Studies in English Poetry 1 25
Pope, Satires and Epistles. Notes, etc., by Pattison 70
— Essay on Man, by Pattison 50
Quackenbos, Composition and Rhetoric .. 1 75
— First Lessons in English Composition .. 1 00
Readers. Public School, First Book, Part I., 5c. Part II., 10c. Second Book, 25c. Third do. 40c. Fourth do. 50c. Fifth do. 60c. Advanced do. 60
— Gage's New Series. First Primer, 6c. Second Primer, 10c. Second Book, 25c. Third Book, 40c. Fourth Book, 50c. Fifth Book 60
— Royal. Primer, 5c. First Book, 8c. Second Book, 20c. Third Book, 30c. Fourth Book 45c. Fifth Book, 60c. Sixth Book 75
— Metropolitan. First Book, 15c. Second Book, 25c. Third Bk., 35c. Fourth Bk. 50
— Nelson's. Junior No. I., 38c. Junior No. II., 45c. Senior 75
— Bryce's Readings. No. 9, 45c. No. 10.. 60
— Scott. With notes, etc., by Dalgleish.. 50
— Hamilton's Classic 50
— Wilson's Fifth 1 00
— Sullivan's Literary Class Book 90
— Song-book for the Young 25
— Monteith's Popular Science 1 25
— McCulloch's Reading Lessons 60
— Laurie's Graduated Series. Book I. 12c. Book II. 20c. Book III. 25c. Book IV. 35c. Book V. 40c. Book VI. .. 50
— McPhail's. First Book, 5c. Fourth Book 25
— Step by Step. Part I. 5c. Part II. 5c. Sequel 10
Richardson, English Dictionary 4 00
Richson, Elements of Elocution and Correct Reading 50
Roget, Thesaurus of English words, $2.25. Eng. Ed. 3 50
— the same, thumb-nail index 3 00
Rolfe, Craik's English of Shakespeare 1 50
Ross, Book of English Literature 50
Routledge, Modern Speaker and Reciter.. 1 25
— British Spelling Book. 300 illustrations. 35
Rushton, Rules and Cautions in English Grammar 1 00
Sankey & Storr, The Traveller and Elegy. 40
Schmidt, Shakespeare Lexicon. 2 vols... 12 00
Scott, Lay of the Last Minstrel. Notes by Phillpots 30
— Lady of the Lake. Notes by Armstrong 60
— Marmion, and Burke's Reflections on the French Revolution. Notes by Miller.. 1 00
— Marmion. Notes by Armstrong 60
— the same. Notes by Morris 60
— the same, text only, ... 35
Shakespeare. Separate Plays, annotated by Rev. J. Hunter, M.A., King John; Richard II; Richard III; Henry IV, part i; Henry IV, part ii; Henry V; Henry VI, part i; Henry VI, part ii; Henry VI, part iii; Henry VIII; Julius Cæsar; Coriolanus; Antony and Cleopatra; Romeo and Juliet; Hamlet; Macbeth; King Lear; Love's Labour's Lost; Merchant of Venice; Two Gentlemen of Verona; As You Like It; Twelfth Night; All's Well that Ends Well; The Comedy of Errors; Measure for Measure; Much Ado About Nothing; Taming of the Shrew; Merry Wives of Windsor; Midsummer Night's Dream; Cymbeline; The Tempest; Othello; Winter's Tale; and Timon of Athens ..... each 35
— Separate Plays, annotated by W. Aldis Wright, (Clarendon Press). Merchant of Venice, 35c. The Tempest, As You Like It, King Lear, Midsummer Night's Dream, Richard II, and Macbeth, each 50c. Julius Cæsar and Henry V, each 70c. Richard III. and Coriolanus, each 90
— Separate Plays, annotated by Hudson. Merchant of Venice, Julius Cæsar, Hamlet, The Tempest, Macbeth, Henry VIII., Henry V., Coriolanus, King Lear, As You Like It, Henry IV., pt. 1., Romeo and Juliet, Much Ado About Nothing, Midsummer Night's Dream, and Othello. Each, paper, 60c. Cloth 90
— Separate Plays, annotated by Rolfe. Merchant of Venice, The Tempest, Julius Cæsar, Hamlet, As You Like It, Henry V, Macbeth, Henry VIII., Midsummer Night's Dream, Richard II., Richard III., Much Ado About Nothing, Antony

and Cleopatra, Romeo and Juliet, Othello, Twelfth Night, Winter's Tale, King John, Henry IV. pt. i, Henry IV. pt. ii, King Lear, Taming of the Shrew, All's Well that Ends Well, Coriolanus, Comedy of Errors, Cymbeline, Merry Wives of Windsor, Measure for Measure, Two Gentlemen of Verona, Love's Labour's Lost and Timon of Athens. Illustrated. Each, paper, 60c., cloth..... 90

— Chambers. Henry IV. part 1, Merchant of Venice and Richard III.....each 20

— Macbeth, notes by Neil 50

— Coriolanus, notes by Whitelaw 90

— The Tempest, notes by Phillpotts 60

Skeat, Rev. W. W., Specimens of Early English, Part I. .....in press.

— Part II., From Robert of Gloucester to Gower (1298–1293) 2 50

— Specimens of English Literature, from the "Ploughman's Crede," to the "Shephearde's Calender" 2 50

— Chaucer's Prioresses Tale, etc. 1 35

— Man of Lawe, etc..... 1 50

— Etymological English Dictionary. Half morocco 12 50

— The same, smaller, unabridged, cloth .. 2 75

— The same, abridged 2 00

Smith, Synonyms and Antonyms 1 75

— Synonyms Discriminated..... 5 00

Smith R., English Grammar..... 60

Smith. Hamblin, English Grammar and Composition 75

Soule, Synonyms (new edition)..... 2 25

Spalding, English Literature 90

Spenser, Faery Queene, Bk. I., notes by Kitchin 90

— Faery Queene, Bk. II., notes by Kitchin 90

— Faery Queene, Bk. III. In preparation.

Stokes, Chronological order of Shakespeare s Plays..... 1 50

Stormonth, Etymological English Dictionary 2 50

Storr, Macaulay's Essay on Moore's Life of Lord Byron..... 30

— Macaulay's Essay on Boswell's Life of Johnson 30

Swinton, School Composition 50

— Language Lessons (Campbell) 25

— The same (Miller)..... 25

Taine, English Literature 1 50

Tancock, English Grammar and Reading Book 1 00

Thring, English Grammar..... 70

— Child's Grammar 35

Town, Analysis of Derivative Words 75

Trench, The Study of Words 1 50

— English Past and Present 1 50

Turner, Selections from Wordsworth 35

Ulrici, Shakespeare's Dramatic Art, 2 vols. 2 50

Vasey, Spelling Book 20

Webster, Unabridged Dictionary, new edition, with Supplement, sheep 12 00

Wilson, Complete English Grammar..... 75

— New Speller, 40c. Larger Speller..... 30

— Catechism of English Grammar.. 25

Worcester, Unabridged Dictionary, new edition, with Supplement, sheep 10 00

FRENCH.

About, Ed., Selections from. Edited by Brette and Masson..... 70

— Le Grèce Contemporaine..... 1 20

Ahn, First French Reader with Notes and Vocabulary by Dr. P. Henn..... 65

— New, Practical and Easy Method of Learning the French Language. First course, 35c. Second course..... 50

Ampere, Histoire de la Formation de la Langue Française. Ppr. 1 40

Beaumarchais, Le Barbier de Seville ou la précaution inutile 1 25

Boileau, Satires, Le Lutrin..... 15

Bonnechose, Bertrand du Guesclin..... 50

— Lazare Hoche, notes by Bué..... 50

— The same, notes by Tytler..... 90

— The same, translated into English, with explanatory notes on the French text and pronunciation by Emile Pernet (Lecturer on the French Language in Univ. Coll., Toronto,) paper..... 50

Bouc, Mdlle. Louise. Le Livre D'Or, an illustrated French Primer for children .. 75

Brachet, Historical French Grammar 1 25

— Nouvelle Grammaire Française, in French 50

— Elementary French Grammar, adapted by Brette and Masson 90
— The same, Part I., accidence 60
— Supplementary Exercise. See Janau.
— Etymological French Dictionary 2 50
— Public School French Grammar 90
Breal, M. Michel. Recueil de travaux originaux ou traduits relatifs a la Philologie, et a L'Histoire Litteraire, 2 parts 1 25
Brette & Masson. Hachette's First French Reader, containing selections from modern authors, in prose and poetry, with French-English vocabulary..... 70
Brueys, L'Avocat Patelin, notes by Masson 20
Bruyere, Caractères. Paper..... 30
Bue, Henri, Early French Lessons 30
— Hachette's Illustrated French Primer.... 70
— The First French Book of Grammar, conversation and translation..... 25
— Class Book of Comparative Idioms. English Part, 70c. French Part 70
Chansons' Populaires. La Fleur des 2 25
Contanseau, French-English and English-French Dictionary 2 50
— Prosateurs et Poètes Français 2 00
Corne, Hyacinthe, Education Intellectuell. 50
Corneille, Le Cid, notes by Bué. Paper.. 20
— The same, revised by Gasc. Paper..... 20
— The same, translated into English blank verse by Walter F. Nokes, and interleaved with the French text. Paper.... 90
— The same, with notes, historical introduction, glossary, etc., by G. Eugène Fasnacht 35
— Cinna, notes by Tarver. Paper 20
— The same, notes by Geruzez. Boards.... 15
— Horace, Notes by Brette. Paper 20
— The same, translated into English blank verse by Walter F. Nokes, interleaved with the French text. Paper 90
Corson, Soirées Littéraires causeries de Salon 50
De Fivas, Grammaire des Grammaires .. 88
— Key to the same..... 1 25
— Introduction à la langue Française, ou Fables et contes choisies..... 60
Demogeot, Histoire de la Littérature Française 1 50
Duval, Lectures choisies pour la Jeunesse.. 30
— Elementary French Grammar 40

English and French Correspondence, for Boys 75
— The same, for young Ladies 75
— The same, for Commercial use..... 75
Erckmann-Chatrian, La Maison Forestiere. Paper..... 45
— Le Juif Polonais 50
— Confidences D'un Joueur de Clarinette .. 50
— L' illustre Docteur Matheus 50
— Histoire du Plébiscite..... 60
— La Guerre 50
— L' Invasion 50
— Madame Thérèse..... 50
— The same, translated into English 35
— Story of a Peasant, parts I. and II., translated into English..... 35
— Histoire d'un Paysan 2 40
Estienne, F. Théatre Choisi de Moliére.. 45
Fasquelle, Lessons in French. Part I... 90
— A Course of the French Language, introductory to Fasquelle's Larger French Course 75
— A New Method of Learning the French Language, embracing both the Analytic and Synthetic modes of Instruction 1 75
— Key to the same..... 1 00
Fenelon, Les Aventures de Télémaque.... 60
Fontaine, La, Fables of. 2 vols. Paper. 30
— The same, notes by Tarver 70
French Nursery Rhymes; Poems, Rounds and Riddles 35
Gasc, Materials for French Prose Composition, being selections from the best English prose writers, for translation into French 1 50
— Key to the same 2 00
Gil Blas, Les Aventures de, first book, with notes, etc..... 50
Grandineau, Le petit Precepteur, or First Steps to French Conversation 50
Greene, G. W. Ollendorff's New Method of Learning to Read, Write and Speak the French Language 70
Haas, An easy and practical Introduction to the French Language. First Course. 35
— The same. Second Course 50
Hall, John Paxton. First French Course, and France and the French..... 50
Hugo, Victor. Les Orientales, les feuilles d' Automne, et les Chants du Crépuscule 1 25

Janau, Elphége. Supplementary Exercises to Brachet, Brette and Masson's Public School Elementary French Grammar .. 35
— Elementary French Reader 25
Jones, H. M. La Lyre Enfantine 50
Juvenal, Satires of, by Victor Poupin..... 15
Keetels, Prof. Jean Gustave. Oral Method with French. Three parts..... 2 00
— The same. Part I. 80
— A New Method of Learning the French Language 2 00
Labiche et Jolly. La Grammaire. Notes by Petilleau 30
Lacombe, Paul. Petite Histoire du peuple Française, notes by Bue..... 70
Lamartine, Christophe Colomb 65
— The same. Paper 35
— Les Confidences 1 25
Littre, E., Histoire de la Langue Française 2 vols. Paper..... 2 50
— Dictionnaire de la Langue Française, 4 vols. cloth 30 00
Lolme, Wallace & Bridgeman. Cassell's English-French and French-English Dictionary 1 25
Masson, G. Outlines of French Literature 35
— French-English and English-French Dictionary 1 75
— French Classics. Vol. II. Containing Andromaque (Racine) and Le Menteur (Corneille)..... 75
Merimee, Prosper. Colomba, notes by Breite..... 70
Miles, Henry, Historie du Canada pour les enfants 70
Moliere, Le Bourgeois Gentilhomme. Notes by Francis Tarver 20
— The same, Boards..... 15
— Le Misanthrope. Notes by Brette 20
— The same. Boards..... 15
— L'Avarè. Notes by Gustave Masson 20
— Le Médecin Malgré Lui. Notes by Lallemand 20
— Le Malade Imaginaire. Notes by Ragon. 20
— The same. Notes by Gombert 30
— Les Précieuses Ridicules. Notes by Dupuis 20
— The same. Notes by Gasc 20
— Le Tartuffe. Notes by Bué 20
— Les Femmes Savantes. Notes by Fasnacht 35
— Les Fourberies de Scapin 30
Montesquieu, Considerations sur les causes de la Grandeur des Romains et de leur Decadence..... 50
Olleris, A. Discours sur L' Histoire Universelle de Bossuet 60
Pagliardini, T. Le petit Grammairien, or the Young Beginner's first steps to French Reading 50
Pernet, Emile (Lecturer on French, Univ. Coll., Toronto). The Elementary French Class Book for the use of beginners 75
Pileur, A. Le. Le Corps Humain.....1 00
Ponsard, Francois. Charlotte Corday .. 70
— L' Honneur et L' Argent 60
— Le Lion Amoureux. Notes, etc., by Candole 60
Porquet, Louis P. Le Trésor de L' écolier Français ; or the art of translating English into French at sight 1 00
— Key to the same 1 00
Prendergast Mastery Series, French 60
Principia French. Part I. 90
— Part II. 1 25
Pujol & Van Norman. The complete French Class Book, embracing Grammar, Conversation, Literature with Commercial Correspondence and an adequate Dictionary 2 50
Racine, Les Plaideurs. Notes by Tarver .. 20
— Phèdre. Notes by Bué..... 20
— The same, text only 15
— Andromaque. Notes by Tarver..... 20
— Iphigénie en Aulide. Notes by Bué..... 20
— Esther. Notes by Roche 20
Reynaud, Jean. Histoire Elémentaire des Minéraux 1 25
Richard et Quetin. Nouveaux Dialogues, familiers et progressifs Français-Anglais 50
Rouillon's Tourist's French Companion..1 50
Roulier, The Second Book of French Composition, being materials for translating English into French.....1 00
Sadler, P. Translating English into French. Revised and annotated by G. F. Gillette. 1 50
Saintine, X. B. Picciola 1 35
— the same, with notes by Paul Baume. Bk I 50
— the same, in English 1 25

Saintsbury, George: Primer of French Literature .. ..25 and 50
Scribe, Bertrand et Raton 50
— Le Charlatanisme 20
— and Delavigne, La Somnambule 15
Souvestre, La Vieille Cousine et les Ricochets 30
— Un Philosophe sous les Toits. Notes by Bue..... 50
— the same. Notes by Stievenard 50
— the same, translated 30
Spiers and Surenne's French Dictionary. Unabridged 5 50
— the same, abridged..... 2 75
Stael, Mme. de, De L'Allemagne..... 1 00
— the same, translated 2 50
— Corinne ou L'Italie 1 00
Töpffer, R., Selections from, with Notes by Brette and Masson 35
Van Laun, Selections from Taine 1 25
— Selections from Honoré de Balzac 1 25
Villemain, Lascaris ou les Grecs du XVe Siècle..... 50
Voltaire, Zaire. Notes by Paul de Bussy. 20
— Mérope. Notes by Delhavé..... 20
— Alzire. Notes by Geruzez 20
— Histoire de Charles XII. With English Vocabulary 90
— the same, literally translated into English. 1 10
Wall, Charles Héron. A Practical and Historical Grammar of the French Language, (The Student's French Grammar) 2 00
— Smaller Grammar of the French Language. 1 25
Witt, Mme. de. Derrière les Haies. Notes by Bussy 70

GEOGRAPHY, ATLASES, &c.

Anderson, Modern Geography..... 50
Bevan, Students' Manual of Modern Geography 2 50
— Students' Manual of Ancient Geography.. 2 50
Blaikie, Outlines of Bible Geography 50
Brewer, First Book of Geography 20
Butler, Atlas of Ancient Geography..... 4 00
— Atlas of Modern Geography : 3 50
— Public School Atlas of Ancient Geography 2 50
— Public School Atlas of Modern Geography 1 75
Calkins, The World..... 50
Campbell, School Geography and Atlas.. 75
Canadian Junior Atlas 30
Clarke, Class-Book of Geography..... 1 00
Collin's Series.
— Primary Atlas 20
— Scripture Geography 35
— Canadian Portable Atlas 70
— Crown Atlas of Classical Geography, by Schmitz..... 90
— Crown Atlas of Historical Geography, by Collier 90
— Students' Atlas of Classical Geography, by Schmitz..... 1 00
— Advanced Atlas, (Modern Geography), 32 maps 1 25
— Student's Atlas, (6 ancient and 32 modern maps)..... 2 00
— Collegiate Atlas, (32 modern, 16 historical and 2 ancient maps)..... 2 60
— International Atlas, (32 modern, 16 historical and 15 classical maps, with descriptive letter-press, by Collier and Schmitz) 3 50
Cornell, First Steps..... 50
— Primary 75
— Intermediate 1 65
— High School Geography 1 00
— Companion Atlas to High School Geography 2 00
— Physical Geography 1 75
Cornwell, School Geography 1 65
Green, J. R. Short Geography of the British Isles 1 25
Grove, Primer of Geography..... 35
Guyot, Primary Geography..... 75
— Elementary Geography 75
Heeren, Manual of Ancient Geography .. 50
Hughes, Companion to the map of Europe. 35
Hurlbert, Physical Atlas of the Dominion. 2 00
Johnston, A. K. School General Atlas.. 3 75
— Historical Atlas 90
— Physical Atlas..... 90
Library Geography. 100 maps, modern, historical and classical, with descriptive letterpress, by Bryce, Collier and Schmitz. 6 50
Long, Grammar School Atlas of Classical Geography 1 75

Lovell, Advanced Geography 1 50
— Intermediate 65
— General 1 00
— Easy Lessons 50
— First Steps 35
MacKay, Elements of Modern Geography. 90
Milner & Johnston (Keith). Universal Geography; Historical, Mathematical, Physical and Political 3 50
Mongan, Ancient Geography 35
Nelson, Shilling School Atlas 35
— Atlas of the World 1 25
Page, Physical Geography, advanced Text Book 1 75
— The same, Introductory 90
Philips, Authentic Map of Europe 35
— Young Scholar's Atlas 50
— Student's Atlas 50
— Atlas for Beginners 50
— Shilling Atlas of Modern Geography 35
— First School Atlas 20
Pillan, First Steps in Classical Geography.. 50
Proctor, Elementary Physical Geography.. 50
Putz & Arnold, Ancient Geography and History 1 00
— Mediæval Geography and History 85
— Modern Geography and History 1 00
Richardson, School Manual of Modern Geography, Physical and Political 1 50
Schmitz, Manual of Ancient Geography .. 1 00
Smith, Manual of Modern Geography 1 50
— Smaller Ancient Geography 75
Somerville, Physical Geography 2 00
Sonnenschein & Allen, Royal Relief Atlas of all parts of the World. 31 maps .. 7 25
Sullivan, Geography Generalized 90
Thomson, Handbook of Scripture Geography 50
Tozer, Primer of Classical Geography 35
Ward's Portable Atlas 1 00

GERMAN.

Adler, German-English and English-German Dictionary, unabridged 5 50
— The same, abridged 2 75
— Progressive German Reader 1 50
Ahn's First German Reader, by Dr. P. Henn 65
— Key to the same 35
— Second German Reader, by Dr. P. Henn. 1 10
— Third German Book, by Dr. P. Henn .. 50
— Fourth German Book, by Dr. P. Henn .. 65
— Systematic Synopsis of German Grammar, by Dr. P. Henn 75
— New, Practical and Easy Method of Learning the German Language, by Monteith. First and Second Course, each 50
— German Grammar 1 00
Apel's German Prose Stories, with interlinear Translation 90
Aue's Elementary German Grammar 50
— German Grammar advanced 1 00
— Key to the same 50
Becker, A. L. The First German Book, Grammar, Conversation and Translation 35
Biblische Historien 50
Buchheim's Deutsche Prosa, being selections from Schiller's Prose Works 75
— Materials for German Prose Composition . 1 50
— Key to the same 1 00
Bue', Comparative Idioms, German part by Wehe and Lennheim 70
Cassell's German Pronouncing Dictionary, German-English and English-German .. 1 25
Chamisso, Peter Schlemihl 20
— The same. Notes by Lebahn 1 25
— The same, translated 20
Comfort's Manual of German Conversation 1 25
Cook, Otto's German Grammar, with vocabularies by Pylodet 2 00
Crabb's German Extracts 1 50
Evans, Dutch Literature 1 25
Fasnacht, G. Eugène. The Organic Method of Studying Languages. French .. 1 50
Fouque, Sintram und seine Gefahrten 60
— Undine, 20c. Undine, translated 70
Freytag, Gustav. Der Staat Friedrichs des Grossen. Notes by Wagner. (Pitt Press) 70
Goethe, Iphigenie auf Tauris ..... 15 and 30
— the same, notes by Behr 75
— Faust. Two books 30
— the same, notes by Zerffi 1 00
— the same, notes by Selss 1 75
— translated, with Introduction and Notes by James A. Birds 4 25
— Reineke Fuchs ..... 15 and 50
— Gedichte 50
— Goetz von Berlichingen. Notes and vocabulary by F. Lebahn 1 25

— Aus Meinen Leben..... 1 00
— Italienishe Reise..... 90
Gostwick and Harrison, Outlines of German Literature..... 2 50
Hahn's Middle High German Grammar .. ..
Harzgebirge's Prinzessin Ilse..... 30
Helfenstein's Comparative Teutonic Grammar 4 50
Heyse, Paul. L'Arrabiata and other tales translated into English, (Tauchnitz).... 45
Iffland, Der Mann von Wort..... 60
— Das Gewissen 90
Immermann, Der Oberhof 50
— The same, notes by Wagner, (Pitt Press).. 1 00
Jorden's Lexicon. 5 vols., half-calf 14 00
Joyne's Otto's German Course. Translating English into German..... 1 25
Körner, T. Leyer und Schwert..... 20
Lange's German Method. Vol. I., Conversation 85
— Vol. II., Grammar..... 1 25
Lessing's Emilia Galotti..... 15
— The same 35
— Minna von Barnhelm. 15
— The same, edited with English notes by Buchheim 1 25
— Nathan der Weise. Notes by Brandt. Edited by W. D. Whitney..... 1 00
— The same, translated into English 70
Meissner, A. L., Ph.D. The First German Reader 50
Mercator, The Book-keeper, and a translation from the German of Schiller (Song of the Bell) 70
Meyer, Leo. Vergleichende Grammatik Der Griechischen und Lateinischen 75
Müller's Gagabibliothek. 3 vols. ½ roan .8 00
Musaeus' Stumme Liebe 20
—— Volksmarchen der Deutschen 1 50
Niebuhr's, Heroen, Geschichten, Notes and vocabulary by Buchheim..... 90
Oehlschlager, J. C. A Pronouncing German Reader, etc.....1 50
Prendergast, Mastery Series, German .. 60
Principia, German, Pt. I., 90c. Pt. II...
Porquet, German Trésor, der Deutche Schatz 1 25
Ravensberg, English into German 1 00
Sandars, W. C. The Illustrated German Primer 30
Schiller, Der Gang nach dem Eisenhammer, Die Kränche des Ibycus, Der Taucher, Der Kampf mit dem Drachen. Notes by Müller 40
—— Belagerung von Antwerpen & Egmont's Leben und Tod. Notes by Buchheim.. 90
—— Revolt of the Netherlands..... 50
—— History of the Revolt of the Netherlands, Trial and Execution of Counts Egmont and Horn, and the Siege of Antwerp (Belagerung von Antwerpen), literally translated into English by Rev. A. J. W. Morrison, M.A.....1 10
—— Thirty Years' War 75
—— Wallenstein 75
—— Maria Stuart 15
—— Wallenstein's Tod. Notes by Krauss.. 60
—— Wallenstein's Lager. Notes by Krauss. 60
—— Der Neffe als Onkel. Notes by Clement 60
—— Wilhelm Tell (German text)..... 35
—— The same, notes by Buchheim (Clarendon Press).....1 25
—— The same, with interlinear Translation 1 75
—— The same, notes by Lebahn 1 25
—— Gedichte 50
—— Complete Works. 6 vols. ½ roan ..6 50
Schleicher die Deutsche Sprache .. ....
Schmitz, Practical German Grammar 1 25
Simonson, Prof. The German Ballad Book 1 75
Sprechen sie Deutsch 60
Storme, G. Select German Stories with Notes, etc. 75
Strauss, D. F. Der Alte und der Neue Glaube 1 00
—— G. L. The German Reader..... 35
Sybel, Prinz Eugen von Savoyen. Notes by Buchheim..... 90
Tiarks, J. G. Introductory German Grammar 1 00
Thurgar, Concise and Easy German Grammar 1 00
Uhland, Ernst von Schwaben 35
Vilmar, Anfaugsgrunde d Deutschen Grammatik, I. 1 00

Whitney, W. Dwight. A Compendious German and English Dictionary 4 00
—— German Grammar 2 00
Wieland, Oberon..... 30
Williams, Frank. A new Pocket Dictionary of the English and German Languages, with a pronunciation of the English Part in German characters; English-German and German-English.....1 25
—— English and German Conversation 1 00
Worman, Jas. H., A.M. Second German Book 60
Zerffi, G. G. Faust von J. W. Goethe, with critical and explanatory notes 1 00
Zschokke, Heinrich. The Princess of Brunswick-Wolfenbuttel and other tales, translated into English (Tanchnitz ed.).. 45

GREEK.

Adams, Book of Greek 35
Æschines, Orations, 50c. Against Ctesiphon 70
Æschylus, Septem contra Thebas 35
—— Agamemnon 75
—— Eumenides. Text. etc., by Drake 1 50
—— Persæ, Prometheus Vinctus, Agamemnon, Choephoræ, Supplices (Oxford) each 35
—— Text .....60c. and 90
—— Prometheus Vinctus (Weales) 35
—— Literally Translated into English Prose by an Oxonian. *Bohn* 1 25
Ahn, First Greek Course (Monteith) 50
—— Second Greek Course (Monteith)..... 50
Alford, Greek Testament, unabridged ..35 00
— The same. abridged 3 00
Ancient Classics. See Ancient Classics under Latin.
Anthon, Xenophon's Anabasis 1 75
—— Homer's Iliad, Books I.-VI.....2 00
—— Greek Prose.....1 50
—— Commentary on Euripides 1 50
Aristophanes, Knights, 50c.; Birds (notes by Felton).....1 50
—— Clouds, notes by Merry 70
—— Acharnians (Weales) 50
—— Frogs, notes by Paley 1 50
Aristophanes, Comedies. Literally Translated, with Notes and Extracts from Frere's and other Metrical Versions, by W. J. Hickie. *Bohn*, 2 vols.
Vol. 1, Acharnians, Knights, Clouds, Wasps, Peace, and Birds 1 75
Vol. 2, Lysistrata, Thesmophoriazusæ, Frogs, Ecclesiazusæ, and Plutus 1 75
Aristotle. See Cope and Chase.
— Politics, 60c.; Ethics, 50c.; Rhetoric.... 30
— Moralia Magna 50
— Ethics, Literally Translated by Archdeacon Browne, late Classical Professor of King's College. *Bohn* 1 75
— Politics and Economics, Translated by E. Walford, M.A. *Bohn* 1 75
— Metaphysics, Literally Translated, with Notes, Analysis, Examination Questions, and Index, by the Rev. John H. M'Mahon, M.A., and Gold Medallist in Metaphysics, T.C.D. *Bohn* 1 75
— Rhetoric and Poetics, Literally Translated, with Examination Questions and Notes, by an Oxonian. *Bohn*.....1 75
Arnold, Greek Accidence 1 65
— Greek Prose Composition (Spencer) 1 50
Autenreith, Homeric Lexicon.....1 65
Baird, Irregular Greek Verbs..... 90
Bryce, First Greek Reader..... 90
— Second Greek Book 1 25
Campbell & Abbott. Sophocles' Single Plays, with introduction and notes; Œdipus Rex, Œdipus Coloneus, Antigone, each 60c. Ajax, Electra and Philoctetes, each 70
Chase, Translation of Aristotle's Nicomachean Ethics, with introduction, analysis and notes 2 50
Cookesley, Pindari Carmina.....2 50
Cope, An Introduction to Aristotle's Rhetoric, with analysis, notes and appendices. 4 20
Crosby, Sophocles' Œdipus Tyrannus, with notes, etc. 1 65
Curtius, Smaller Greek Grammar..1.00 & 1 25
—— Grammar of Greek Language. Student's edition, by Smith 2 00
Dawson, A Greek-English Lexicon to the New Testament 3 00
Demosthenes, De Symmoriis, pro Megalopolitanis, etc., with notes by Flagg ..1 35

Demosthenes, De Symmoriis, Text, paper 50
— Philippics, notes by Tarbell 1 35
— Olynthiacs, notes by Holmes (Cat. Class) 90
— Philippics, notes by Holmes (Cat. Class.) 1 00
— The same, notes by Wood 60
— De Falsa Legatione (Cat. Class.) 1 50
— Against Septines, notes by Beatson 1 80
— Aphobus ..... 35c. and 50
— De Corona 70
— Olynthiacs 35
— Crown and Philippics (Weales) 50
— Against Aristocrates ..... 35c. and 50
— Orations, Translated, with Notes by C. Bann Kennedy. *Bohn*, 5 vols.
Vol. 1, the Olynthiac, Philippic, and other Public Orations 1 25
Vol. 2, On the Crown and on the Embassy 1 75
Vol. 3, Against Leptines, Midias, Androtrion, and Aristocrates 1 75
Vol. 4, Private and other Orations 1 75
Vol. 5, Miscellaneous Orations 1 75
Donaldson, Theatre of the Greeks 1 75
Epictetus, Discourses with Encheiridion and Fragments. Translated with Notes, by George Long, M.A. *Bohn* 1 75
Euripides, Iphigenia in Tauris 50
— Text, including Ion ..... 60c. and 90
— By Paley (Bibliotheca Classica), 3 vols. each 5 50
— Hippolytus, notes by Mahaffy and Bury 1 25
— Medea, notes by Allen 1 25
— Alcestis, (Weale's) 50
— Hecuba and Medea (Weale's) 50
— Hecuba, Medea, Orestes, Hippolytus Alcestis, Phœnissæ, Bacchæ, [Oxford] each 35
— Literally Translated. *Bohn*, 2 vols.
Vol. 1, Hecuba, Orestes, Medea, Hippolytus, Alcestis, Bacchæ, Heraclidæ, Iphigenia in Aulide, and Iphigenia in Tauris 1 75
Vol. 2, Hercules Furens, Troades, Ion Andromache, Suppliants, Helen, Electra, Cyclops, Rhesus 1 75
Farrar, Greek Syntax 1 50
— Greek Grammar Rules 50
Felton, Selections from the Greek Historians 1 75
Ferrier, Lectures on Greek Philosophy 3 50
Goodwin, Greek Grammar, new Am. Ed. 2 25
Gospels, etc. White's Text. St. Matthew. St. Luke and Acts, each 90c.; St. Mark, St. John, and Romans, each 50
Griffiths, Law of Greek Accents 15
Hadley, Greek Grammar .....
Hardy, Novum Testamentum Græcum. 2 vols. 5 50
Harkness, First Greek Book 1 00
Herodotus, Books I.-IV. ..... 60c. and 90
— Books V.-IX. ..... 60c. and 90
Book VI., notes by Lovell 70
— Books VIII. and IX., notes by Leary 50
— (Weale's). Books I. and II., 70c.; Books III. and IV., 70c.; Books V.-VIII., 70c. Books VIII. and IX. 50
— A New and Literal Translation, by Henry Cary, M.A., of Worcester College, Oxford. *Bohn* 1 75
Hesiod, Callimachus, and Theognis, Literally Translated, with Notes by J. Banks, M.A. *Bohn* 1 75
— See Paley. Carmina 20
Homer, First Book of Iliad (White) 35
— First Book of Odyssey (White) 35
— Iliad, Books I., II. and III., notes by Wheeler 70
— Iliad, Books I.-VI. (Oxford) 70
— Iliad, (Weale's) I.-VI., 50c.; VII.-XII., 50c.; XIII.-XVIII., 50c.; XIX.-XXIV. 50
— Iliad, complete, with Latin version, 2 vols., (broken binding) 2 00
— Iliad, Literally Translated. *Bohn* 1 75
— Odyssey, (Merry's), vol. I., Books I.-XII. $1.50; vol. II., Books XIII.-XXIV. ... 1 75
— Odyssey, Books I.-XXIV. (Oxford cloth). 1 00
— Odyssey, Books IX.-XII., notes by Mayor. 1 00
— Odyssey (Weale's), Books I.-VI., 50c.; VII.-XII., 50c.; XIII.-XVIII., 50c.; XIX.-XXIV. and Hymns 70
— Odyssey, by Merry and Riddell, Books I.-XII. 5 50
— Odyssey, Hymns, etc. Literally Translated. *Bohn* 1 75
Initia Græca, parts I., II. and III., each .. 1 25
— Appendix to part I., containing exercises, etc. 90
Isocrates, Panegyrics, English notes by Felton 1 10
— Ad Demonicum et Panegyricus, notes by Sandys (Catena Class) 1 50

Jelf, Greek Grammar, 2 vols. 9 00
Jowett, Thucydides, translated into English, with introduction, marginal analysis, notes and indices (Clarendon Press) 2 vols. 11 00
Justin Martyr (Greek Text) 2 00
Justin, Cornelius Nepos, and Eutropius. Literally Translated, with Notes and Index, by J. S. Watson, M.A. *Bohn* 1 75
Kendrick, Principles of Greek Grammar .. 1 00
Kuhner's Elementary Greek Grammer .. 1 65
Lexicon of New Testament Greek 1 25
— Companion to the same 2 00
Liddell & Scott, Greek Dictionary, unabridged; cloth, $10.00; shp., $12.50; half-Russia 15 00
— The same abridged, cloth, $2.50; half roan 3 00
Linwood, The Theban Trilogy (Œdipus Tyrannus, Œdipus Colonæus, and Antigone) with notes, etc. 2 50
Lucian, Select Dialogues (White's) 35
— The same (Weale's) 35
— Auctio Vitarum 75
Mahaffy Life, etc., of Euripides 50
Macmichael, Greek Testament 2 50
Madvig, Greek Syntax 3 00
McClintock & Crooks, First Book in Greek 1 50
Merriam, The Phœacian Episode of the Odyssey, illustrated 2 00
Merry, see Homer.
New Testament, with Lexicon (32 mo.) .. 1 50
— Greek and English in parallel columns, with various readings 4 00
Novum Testamentum, Græcum and Lexicon. *Bohn* 1 75
Paley, Epics of Hesiod, with English Commentary (Bibliotheca Classica) 3 50
Pindar, Literally Translated by Dawson W. Turner, and the Metrical Version by Abraham Moore. *Bohn* 1 75
— Epinicia, 50c; Carmina 75
Plato, Apology, notes by Riddell 3 00
— Apology, Crito and Phædo (Weale's) 50
— Enthydemus, Protagoras 50
— Convivium Phædrus 30
— Philebus, notes by Poste 2 00
— The same, paper 00
Plato, Philebus, 50c.; Crito and Apologia 50
— Republic ..... 50c. and 90
— Works, Translated by the Rev. H. Cary and others. *Bohn*, in 6 vols.
Vol. 1, The Apology of Socrates, Crito, Phædo, Gorgias, Protagoras, Phædrus, Theætetus, Enthyphron, Lysis. 1 75
Vol. 2, the Republic, Timæus, & Critias. 1 75
Vol. 3, Meno, Euthydemus, the Sophist, Statesman, Cratylus, Parmenides, and the Banquet 1 75
Vol. 4, Philebus, Charmides, Laches, the two Alcibiades, and ten other Dialogues 1 75
Vol. 5, the Laws 1 75
Vol. 6, the Doubtful Works. With General Index 1 75
— Dialogues, an Analysis and Index to. With References to the Translation in Bohn's Classical Library. By Dr. Day 1 75
Plautus' Comedies, Literally Translated, with Notes, by H. T. Riley, B.A. *Bohn*, in 2 vols. ..... each 1 75
Pliny's Natural History. Translated, with Copious Notes, by the late John Bostock, M.D., F.R.S., and H. T. Riley, B.A. *Bohn*, in 6 vols. ..... each 1 75
Plutarch, Life of Themistoles, notes by Holden 1 50
Poetæ Scenici Græci, Æschylus, Sophocles Euripides, and Aristophanes 6 00
Polybius' Works, 4 vols. ..... each 70
Preston (A.) The Anabasis [illegible] with] English notes, vol. [illegible] vol. II. the Notes, (Pitt Press) 2 vols, .. 3 00
Robinson, E., D.D., Greek and English Lexicon of the New Testament 3 00
Scrivener, Novum Testamentum Græcum, with wide margin for notes, half roan .. 4 00
Sihler, The Protagoras of Plato 1 10
Silber, Progressive Lessons in Greek 75
Sophocles, Œdipus Colonæus, notes by Browne 1 40
— The same (Weale's) 35
— by Blaydes (Bibliotheca Classica) vol. I .. 5 50
— Ajax, Electra, Œdipus Rex, Œdipus Colonæus, Philoctetes, Trachinæ (Oxford) each 35
— See Campbell and Abbott, Crosby, Linwood and Whiston.

Sophocles, the Oxford Translation Revised. *Bohn* 1 75

Theocritus, Bion, Moschus, and Tyrtæus. By J. Banks, M.A. With the Metrical Versions of Chapman. *Bohn*..... 1 75
— Idyllia 50
— Bion and Moschus, paper 50

Thucydides, Books I.-IV., text, 60c. and
Books V.-IX. ..... 60c. and 90
The Sicilian Expedition, being Books VI. and VII., with notes by Frost 1 75
See Jowett.
— Literally Translated by Rev H. Dale. *Bohn*, in 2 vols. ..... each 1 25

Valpy's Greek Delectus 75
— Key to the same 50

Vaughan, St. Paul's Epistle to the Romans (in Greek) with notes, etc. 2 50

Whiston, Demosthenes, with an English Commentary, (Bibliotheca Classica,) 2 vols..... 11 00

White's First Lessons in Greek, being an Introduction to Goodwin's Greek Grammar 1 65

Whiton, First Lessons in Greek 75

Wilkin's Progressive Greek Delectus 90
— Greek Prose, $2.25; Elementary Exercises in Greek Prose 1 35

Winer's Grammar of New Testament 5 00

Wright's Hellenica 1 25
— Greek Grammar 50

Xenophon's Anabasis (White's Text) 1st Book, 50c.; 2nd Book, 35c.; 3rd Book, 50c.; 4th Book, 50c.; 5th Book, 50c.; 6th Book, 50c.; 7th Book..... in preparation
— The same, see Pretor.
— The same, Books I. and II., notes and vocabulary by Ferguson 90
— Selections from Anabasis, by Phillpotts. 1 25
— Anabasis, notes by Pretor (Pitt Press) Book III, 70c.; Book IV..... 70
— Hellenics, paper 90
— Memorabilia Socratis, notes by Cluer.... 2 00
— Works. *Bohn*, in 3 vols.
Vol. 1, the Anabasis and Memorabilia. Translated, with Notes, by J. S. Watson, M.A. And a Geographical Commentary, by W. F. Ainsworth, F.S.A., F.R.G.S, etc. 1 75
Vol. 2, Cyropædia and Hellenics. By J. S. Watson, M.A. and the Rev. H. Dale. 1 75
Vol. 3, the Minor Works. By J. S. Watson, M.A. 1 75

HISTORY, ETHNOLOGY, &c.

Alison, History of Europe (abridged).... $1 50
Arnold, History of Rome 3 50
Boyd, Summary of Canadian History 80
Brace, Manual of Ethnology 2 00
Brewer, Rev. Dr. Bible History..... 80
— First History of England 80
— First History of France..... 80
— First History of Greece 80
— First History of Rome 80
— History of France 1 25
— Guide to Scripture History (O. Test.).... 1 00
— Guide to Scripture History (N. Test.).... 1 00
Calloott (Lady), Little Arthur's History of England 50
Chambers, Historical Questions 90
— Miscellaneous Questions 90
Collier, British History 50
— History of Greece 50
— History of Rome..... 50
— Outlines of General History 1 00
— Great Events of History..... 75
Creighton's Epochs of English History—
1 Early England up to the Norman Conquest, by Fred. York-Powell, M.A... 20
2 England a Continental Power from the Conquest to Magna Charta 1066-1216, by Louise Creighton 20
3. The Rise of the People and Growth of Parliament, by Jas. Rowley, M.A. 20
4. The Tudors and the Reformation, by Rev. M. Creighton 20
5. Struggle against Absolute Monarchy, by Bertha M. Cordery..... 20
6. The Settlement of the Constitution, by Jas. Rowley, M.A. 20
7. England during the American and European Wars, by O. W. Tancock, M.A. 20
8. Modern England from 1820 to 1875, by O. Browning, M.A..... 20
— Epoch Series Pt. 1, containing first four of Series..... 50

Creighton's Epoch Series, Pt. 2, containing last four of Series 50
— Epoch Series, complete in one volume 90
— Epoch Primer of English History 30
— Rome 35
Cutts, Turning Points of General Church History 1 25
— Turning Points of English Church History 1 50
Curtius, History of Greece, 5 vols. 11 00
Doyle, History of America 1 50
Edwards, Amelia. Summary of English History 15
Epochs of Ancient History. Edited by Cox and Sankey ..... each 90
The Gracchi, Marius and Sulla, by Beesly 90
The Early Roman Empire, by Capes 90
The Roman Empire of the Second Century, by Capes 90
The Athenian Empire from Flight of Xerxes to the Fall of Athens, by Cox 90
The Greeks and Persians, by Cox 90
Rise of the Macedonian Empire, by Curteis 90
Rome, to its Capture by the Gauls, by Ihne 90
Roman Triumvirate, by Merivale 90
Spartan and Theban Supremacies, by Sankey 90
Epochs of English History. See Creighton.
Epochs of Modern History. Edited by Ed. E. Morris, M.A. ..... each 1 10
1. Era of the Protestant Revolution, by Seebohm
2. The Crusades, by Cox.
3. The Thirty Years' War, by Gardiner.
4. The Houses of Lancaster and York, by Gardiner.
5. The French Revolution, and First Empire, by Morris.
6. Age of Elizabeth, by Creighton.
7. Puritan Revolution, by Sanford.
8. Fall of the Stuarts and Western Europe from 1678-1699, by Hale.
9. Early Plantagenets and their relation to the History of Europe, by Stubbs.
10. The Beginning of the Middle Ages, by Church.
11. The Age of Anne, by Morris.
12. Normans in Europe, by Johnson.
13. Frederick the Great and the Seven Years' War, by Longman.

Freeman, Primer of European History ... 35
— General Sketch of European History ... 1 00
— Norman Conquest 90
Fyffe, Primer of Grecian History 35
Gibbon, Decline and Fall of the Roman Empire, 3 vols. .....
— Students' Edition 1 75
Gleig, History of England, Pt. I. 25
Green, (J. R.) Short History of the English People 2 00
— Analysis of the same, by Tait 1 25
— The Making of England 2 75
— History of the English People, 4 vols. ... 11 00
— Readings from English History 1 50
Grote, History of Greece .....
Hallam, Constitutional History of England 1 75
— Europe During the Middle Ages 1 75
Hamilton, Constitutional History of England 1 75
Hughes, Canadian History Primer 20
Hunt, History of Italy 1 00
Jeffers, Primer of Canadian History 30
— History of Canada 60
Johns, History of England 35
Kings of England 35
Latham, Ethnology of the British Isles ... 1 65
— Ethnology of Europe 1 65
— Man and His Migrations 1 65
Lecky, History of England in the Eighteenth Century, 4 vols. 10 00
Liddell, Rome, Student's Series 1 75
Little Arthur's History of England 50
Lord's Modern Europe 1 75
Lovell's History of the Dominion of Canada 60
Macarthur, History of Scotland 70
Macaulay, Lord. History of England, 5 vols. 5 00
Maclear, Class Book of Old Testament History 1 75
— Class Book of New Testament History .. 2 00
— Old and New Testament History Primer, each 35
Magnall, Historical Questions (Lawrence). 1 75
Markham, History of France 1 50
Max Müller, Science of Language, 2 vols. 5 50
May, T. History of the Long Parliament .. 2 25
— Constitutional History of England, 3 vols. 4 25
McCarthy, History of Our Own Times, 2 vols 2 70

Merivale, History of Rome, 4 vols.....8 00
— Students' Edition.....1 75
Miles, Child's History of Canada.....30
— School History of Canada.....75
Mommsen, History of Rome, 4 vols.....8 25
Ollier, Cassells' History of the United States, 3 vols.....9 00
Oliphant, Literary History of England during 18th and 19th Centuries, 3 vols.....3 50
Pinnock, History of England, 200.; History of Ireland.....20
— Goldsmith's Greece.....1 75
Putz & Arnold, Ancient Geography and History.....1 00
— Mediæval Geography and History.....85
— Modern do. do. 1 00
Rawlinson, Origin of Nations.....1 10
— Manual of Ancient History.....2 00
— Ancient Monarchies, 3 vols.....10 00
Schmitz, History of England.....45
— Manual of Ancient History.....1 25
Sewell, History of Greece.....90
— History of Rome.....90
Sime, History of Germany.....1 00
Slater, Sententiæ Chronologicæ, being a Complete System of Ancient and Modern Chronology contained in Familiar Sentences.....1 00
Smith, P. History of the World, 3 vols., cloth.....6 50
Smith, Primary History of Britain.....90
— History of England.....50
Smith, Wm., D.C.L., LL.D., The Students Series. Ecclesiastical History; Ancient History of the East; History of Greece; Liddell's History of Rome; Merivale's General History of Rome; Gibbon's Decline and Fall of the Roman Empire; History of France; Hume's History of England; Strickland's Queens of England; Old Testament History; New Testament History.....each 1 75
— Student's Smaller Series. Scripture History; History of Greece; History of Rome; Ancient History of the East, each.1 00
Stubb, Constitutional History of England, 3 vols.....11 00
Tait, Analysis of English History, based on Green's Short History of the English People.....1 25
Taylor, Manual of Ancient History.....2 25
— Manual of Modern History.....2 25
Thirwall, History of Greece, 2 vols.....4 75
Thompson, Edith, History of England.....65
Troutbeck, Annie, Little Steps to Great Events, or an Abridged History of England.....70
Turner, Analysis of Grecian History.....90
— Analysis of Roman History.....90
White, Great Britain and Ireland.....1 00
Whittaker, Pinnock's Greece.....1 25
Withrow, History of Canada.....4 00
— The same, School Edition.....90
Yonge, Charlotte M., Prince of French History.....35
— The Chosen People.....35
— Landmarks of Ancient History.....90

ITALIAN.

Ahn's First Italian Course (Monteith).....50
— Second Italian Course (Monteith).....50
Alfieri, Oreste.....50
Baretti's Italian and English Dictionary, 2 vols.....10 00
Cuore's Otto's Italian Grammar.....2 00
— The same, Key.....90
Dante's Divina Commedia (Bianchi's Ed.).1 50
— The same (Fraticelli's Edition).....2 00
— Selections from the Inferno (Clar. Press)..1 50
— Inferno.....90
De Porquet's Italian Grammar.....1 10
Diez, Grammar of the Romance Languages.1 50
Elwes' Italian Grammar.....35
Fontana's Elementary Grammar.....1 65
Forrest's Italian Reader.....1 50
Goldoni, Il Burbero Benefico.....1 00
— Il Vero Amico.....1 00
Graglia's Italian Dictionary.....1 50
Manzoni's I Promessi Sposi, 85c., $1.50 & 1 65
Meadow's Italian Dictionary, ½ mor.....3 00
Metastasio's La Clemenza di Tito.....50
— Complete Works.....1 50
Millhouse's Dictionary, 2 vols.....6 50
Montague's Italian Grammar.....1 65
Ollendorff's Method.....1 65
— The same, Key.....1 10
Parlate Italiano?.....70

Principia Italian, Smith's 1 25
Silvio Pellico, Le Mie Prigioni ..50c. and 1 10
Sismondi's Literature of the South of Europe, 2 vols..... 3 50
Tasso's Gerusalemme Liberata..$1 50 and 1 65
— The same, notes by Cotterell, Clar. Press. 80
Thimm's Italian Self-Taught..... 30
Wessely's Italian and English Dictionary.....50c. and 70
Zotti's Grammar 2 00

LATIN, ETC.

Abbott, Latin Prose through English Idiom 90
Ahn, First Latin Course, by Monteith 50
— Second Latin Course, by Monteith 50
Ancient Classics for English Readers:—Homer—the Iliad, Homer—the Odyssey, Herodotus, Cæsar, Virgil, Horace, Æschylus, Xenophon, Cicero, Sophocles, Pliny, Euripides, Juvenal, Aristophanes, Hesiod and Theognis, Plautus and Terence, Tacitus, Lucian, Plato, Livy, Ovid, Catullus Tibullus and Propertius, Demosthenes, Aristotle, Thucydides, Lucretius, Pindar, and Greek Anthology, each 90
Anthon, Latin Versification, $1.50; Cæsar, $1.75; Virgil's Æneid, $1.75; Virgil's Eclogues and Georgics, $1.75; Sallust, $1.75; Horace, $1.75; Cicero's Orations, $1.75; Cicero de Senectute and Amicitia, $1.75; Tacitus, $1.75; Anabasis, $1.75; Juvenal and Persius, $1.75; Latin-English and English-Latin Dictionary..... 3 50
Arnold, Latin Prose (Spencer)..... 1 50
— Key to the same 30
Augustine, Confessions..... 70
— De Doctrina Christiana et Enchiridion.... 70
Baird, Classical Manual 1 00
Belcher's Elementary Latin Prose..... 50
— Key to the same 50
— Short Exercise in Latin Prose Composition 70
Bradley, Lessons in Latin Prose 1 50
— Arnold's Latin Prose 1 75
Brodribb's Selected Odes of Horace 25
Bryce's Latin Grammar 75
— First Latin Book..... 70
Bryce's Key to the same..... 20
— Second Latin Book..... 1 25
— Key to the same 20
— Virgil's Eclogues..... 40
Burns, Praxis Primaria..... 60
Catullus, Tibullus & Propertius (Carmina) 50
Catullus, Tibullus, and the Virgil of Venus. A Literal Prose Translation. To which are added Metrical Versions by Lamb, Grainger and others. Frontispiece. *Bohn.* 1 75
Cæsar, (White's Text), Book I., 35c.; Book I., text only, 10c.; II., 35c.; III., 30c.; IV., 30c.; V., 35c.; VI., 35c., VII..... 50
— Select Passages, notes by Butler 20
— Bellum Britannicum, notes by Henderson. 50
— The same, notes by Dunn 50
— Commentaries, I-VII (Weale's) 70
— The same, Literally Translated 50
— Complete, with the Alexandrian, African, and Spanish Wars. Literally Translated, with Notes. *Bohn* 1 75
Calvert and Steward Selections from Livy. 70
Cassell, Latin-English and English-Latin Dictionary, by Beard & Beard 1 25
Church & Brodribb, Germania of Tacitus. 50
Cicero, Epistolae, Books I.-IV., 30c.; V.-X., 30c.; XI.-XVI., 30c.; VII.-XI. 30
— Selectæ Epistolae, 70c. and 90c.; Oxford, 50c.; French notes..... 25
— Against Catiline, II.-IV., notes by Dunn.. 60
— The same, I.-IV., notes by Wilkins 1 25
— The same, In Verrem, and Pro Archia (Weale's) 50
— Cato Major (White's), 50c.; (Weale's), 70c.; (Oxford), 35c.; (Leipsic), 50c.; notes by Reid, (Pitt Press), $1 25; notes by Henderson, in preparation; notes by Wetherell, with introduction by Hutton, in preparation; notes by Dunn, in preparation.
— Pro Archia, notes by Parker; notes by McHenry ..... each 50
— Pro Lege Manilia et Pro Archia (Oxford). 35
— Pro Archia, Literally Translated 50
— In Caecilium Divinatio ..... 30c. and 35
— In Verrem, Act I., 35c. Act II., Bk. IV, 35
— De Oratore Liber Primus, notes by Wilkin.....1 25
— De Legibus (Libri Tres.) 30c. Notes by Pearman 1 50
— De Natura Deorum 90

Cicero, De Officiis, de Senectute et de Amicitia 50
— Pro Cluentio, notes by Ramsay 1 25
— Pro Fonteio, pro Caecina et pro Lege Manilia 30
— Pro Milone, Ligario, Deiotaro 30
— Pro Milone 35
— Pro Rabirio 40
— Pro Rabirio, in Catilinam Quatuor pro L. Murena. Leipsic 30
— Laelius. [White's] 50
— Tusculan Disputations (Oxford, cloth) 70
— The same, text ..... 60c. and 90
— Philippics, I. and II., 50c. Philippic XIV. 60
— Orations. See Long.
— Orations. Literally Translated by C. D. Yonge, B.A. *Bohn*, in 4 vols.
Vol. 1, contains the Orations against Verres, etc. Portrait 1 75
Vol. 2, Catiline, Archias, Agrarian Law, Rabirius, Murena, Sylla, etc. 1 75
Vol. 3, Orations for his House, Plancius, Sextius, Cœlius, Milo, Ligarius, etc. .. 1 75
Vol. 4, Miscellaneous Orations and Rhetorical Works; with General Index to the four vols. 1 75
— On the Nature of the Gods, Divination, Fate, Laws, a Republic, etc. Translated by C. D. Yonge, B.A., and F. Barham. 1 75
— Academics, De Finibus, and Tusculan Questions. By C. D. Yonge, B.A. With Sketch of the Greek Philosopher. *Bohn* 1 75
— Offices, Old Age, Friendship, Scipio's Dream, Paradoxes, etc. Literally Translated, by R. Edmonds *Bohn* 1 25
— On Oratory and Orators. By J. S. Watson, M.A. *Bohn* 1 75
Clark, Ovid, interlinear 2 50
Collis, Praxis Latina Primaria 75
— Subsidia Primaria, Part II. 1 00
Cox, Manual of Mythology 1 00
— Introduction to Comparative Mythology and Folklore 2 50
Crombie, Gymnasium, abridged 2 00
Davies, Septem contra Thebas 50
Donderlein, Latin Synonyms 1 25
Donaldson, Latin Grammar 4 50
Ellis, Catulli Carmina Selecta 1 25
— Latin Prose 1 50
Frieze, Virgil's Æneid 2 00
Galbraith, Virgil's Æneid, I.-VII., $1.50. VIII.-XII. 1 50
— Virgil's Eclogues 50
Harkness, Latin Grammar 1 00
— Revised Standard Edition of 1881 ..... 1 75
— Introductory Latin Book 70
Harper, New Latin Dictionary, founded on the translation of Freund's Latin-German Lexicon. Edited by Andrews. Revised, enlarged, and in great part rewritten by Lewis & Short. Sheep 10 00
Henderson, A. Latin Proverbs and Quotations, with translations, etc. 3 25
Hime, Introduction to the Latin Language 1 00
Holden, Foliorum Centuriae 2 40
— Folia Silvulae 3 15
— Foliorum Silvula. 3 vols 6 00
Horace, (White's) Odes. Books I., II., and IV., each 35c. Book III. 50
— Odes, Book I., notes by Wood 25
— (Weale's) Satires, Epistles, and Ars Poetica, 50c. Odes, Epodes, and Carmen Seculare 50
— Odes and Epodes, 70c.; Satires (Oxford) 35
— See Wickham.
— Literally Translated, by Smart, carefully revised by an Oxonian. *Bohn* 1 25
Hurst & Whiting, Seneca's Moral Essays .. 1 50
Juvenal, Persius, Sulpicia and Lucilius, By L. Evans, M.A., with the Metrical Version by Gifford. Frontispiece. *Bohn* .. 1 75
— Satires (Weale's) 70
Kennedy, Virgil's Works, with notes, etc. 3 50
— Public School Latin Grammar 2 50
— Second Latin Reading Book 1 75
Kenny, Caesar. Books II. and III. 35
Key, Latin Grammar 2 75
Laurie, Elementary Latin Grammar 20
— First Latin Reader 50
Leary, Herodotus, Books VIII. and IX. .. 50
Lewis & Short, A Latin Dictionary, founded on Andrew's Edition of Freund's Latin Dictionary. Latin-English. Revised edition. (Clarendon Press.) See Harper.
Livy, (Weale's), I. and II., 50c. III., IV. and V., 50c.; XXI. and XXII. 50
— Selections from First Five Books, and XXI. and XXII. entire, by Lincoln 1 75
— (White's) XXII. and XXIII. ..... each 90
— Book XXI., notes by Nash 90
— Books XXI. and XXII., notes by Capes .. 1 75

Livy, Books XXV.-XXX. (Oxford) 45
— Book XXXI. 50
— A New and Literal Translation, by Dr. Spillan and others. *Bohn*, in 4 vols.
Vol. 1, contains Books 1-8.....1 75
Vol. 2, Books 9-26 .....1 75
Vol. 3, Books 27-36 .....1 75
Vol. 4, Books 37 to the end ; and Index. 1 75
Long, Cicero's Orations. Vol. I., $5.50 ; Vol. II., $4.50 ; Vol. III., $5.50 ; Vol. IV.....6 00
Lucretius, Literally Translated, with Notes, by the Rev. J. S. Watson, M.A., and the Metrical Version by J. M. Good. *Bohn* 1 75
— Oxford, 70c. Leipsic, 75c. Cambridge.. 90
Madvig, Latin Grammar, new Am. ed. ..3 00
Mason, C. P. Analysis of Sentences applied to Latin 50
Mayor, Cicero's Second Philippic.....1 50
— Ancient Philosophy.....1 25
Nash, First Book of Epistles of Horace, with notes, etc 90
— Livy, Book XXI..... 90
Nettleship, Virgil's Æneid, Books V. and VI., with notes, etc..... 90
Oakley, Latin Delectus..... 20
Ovid, Amores, Epistulae, Artes Amatoriae, Remedia Amores [Leipsic] 45
— Fasti Book I., notes by Paley and others, new edition, revised..... 50
— The same, literally translated into English 30
— Selections from the Epistles and Fasti, [White's] 35
— Select Myths from the Metamorphoses, [White's] 30
— Select Passages, notes by Church 20
— Metamorphoses, select passages, notes by Pinder 25
— Heroides, Epistle V. and XIII., with notes 50
— The same, literally translated into English 50
— Works, complete. Literally Translated. *Bohn*, 3 vols.
Vol. 1, Fasti, Tristia, Epistles, etc.....1 75
Vol. 2, Metamorphoses 1 75
Vol. 3, Heroides, Art of Love, etc. 1 75
Paley, Ovidius Fasti.....1 75
Papillon, Comparative Philology, applied to Greek and Latin inflections 2 00
Parry, Terentii Comoediae.....6 25
Pearman, W. D. Cicero de Legibus 1 50
Peile, Introduction to Greek and Latin Etymology, $3 25 ; Primer of Etymology.. 35
Persius, Satires 20
Peskett, Caesar's Commentaries, Book VII., with notes, etc. 70
Phædrus, Select Fables, [White,] 30c.; First and Second Books of Fables, [White,] 35c.; Fabulae Æsopiae [Oxford] 35
Plautus, Miles Gloriosus, 50c.; the same, notes by Tyrrell 1 65
— Comedies, 60c.; Trinummus, 30c. See Wagner.
Pliny Natural History. 4 vols. *Teubner*..3 00
— Select Letters. Notes by Church and Brodribb 2 00
— Epistolae et Panegyricus 60
Propertius, Petronius and Johannes Secundus, and Aristenaetus. Literally Translated, and accompanied by Poetical Versions, from various sources. *Bohn*..1 75
Ramsay, A Manual of Latin Prosody 1 25
Rich, Dictionary of Roman and Greek Antiquities 2 25
Robertson, Rudiments of Latin Grammar 25
Sallust, Florus and Velleius Paterculus. With Copious Notes, Biographical Notices and Index, by J. S. Watson. *Bohn*..1 75
Sargent & Dallin, Materials and Models for Latin Prose Composition, $2 60; Key.1 50
Schmitz, Latin Grammar 75
Seath & Henderson, Exercises in Latin Prose ; a companion to Harkness' Latin Grammar 75
Sellar, The Roman Poets of the Republic. New edition 5 00
Seneca, Philosophy. 5 vols., Paper.....2 75
— Tragediae 70
Sheppard & Turner, Aids to Classical Study 1 25
— Key to the same 2 00
Shuckburgh, Selections from Ovid..... 50
Smith, Wm., LL.D. The Young Beginners First Latin Book 70
— Principia Latina, Pts. I.—IV., each $1 25 ; Pt. V.....1 00
— Principia Latina, Appendix to Pt. I., with Examination Papers 90
— Public School Latin Grammar 90
— Student's Latin Grammar 2 00

Smith, English-Latin Dictionary 6 50
— Smaller English-Latin Dictionary 2 50
— Latin-English Dictionary 6 50
— Smaller Latin-English Dictionary 2 50
— Classical Dictionary of Mythology, Biography and Geography (shp.) 5 00
— The same, abridged 2 00
— Dictionary of Greek and Roman Antiquities 1 25
Stephenson, Easy Latin Reading Book .. 20
Storr, Virgil's Æneid. Books XI. and XII. 85
Tacitus, Annals 1 00
— History, Bks. I. and II., notes by Simcox. 2 00
— History, Bks. III., IV. and V., notes by Simcox 2 00
— Literally Translated, with Notes. *Bohn*, in 2 vols.
Vols. 1, the Annals 1 75
Vol. 2, the History, Germania, Agricola, etc. With Index 1 75
Terence, Andria and Eunuchus, notes by Papillon 1 35
— Adelphi, Hecyra and Phormio (Weale's) .. 70
— and Phædrus, by H. T. Riley, B.A. *Bohn*. 1 75
— See Parry.
Virgil, (White's) Bks. I.-VI., each 35c.; Bks. VIII. and X. ..... each 50
— Book V., notes by Henderson 50
— The same, notes by Dunn 50
— The same, notes by Wetherel 50
— The same, notes by Logan and Perry, (Trin. Coll. School, Port Hope) 50
— Books I.-VI. (Weale's) 50c.; VII.-XII... 70
— Book VI., Æneid, notes by Church 20
— Eclogues, notes by Bryce 40
— Eclogues and Georgics, notes by Bryce .. 90
— Bucolics and Georgics (Weale's) 50
— Georgics and Minor Poems, (Oxford) 70
— Georgics, Book IV. (White's) 35
— Georgics, literally translated by Sewell .. 75
— Literally translated by Davidson. New edition, carefully revised. *Bohn* 1 25
Wagner, Plautus Trinummus, with notes.. 1 50
White, Latin-English Dictionary, abridged. 2 50
— English-Latin Dictionary, abridged 2 50
Wickham, The Works of Horace, Vol. I. (The Odes, Epodes and Carmen Sæculare) 3 75
Wilkins, Latin Prose Composition 2 00
— Key to the same 90
— Latin Prose Exercises 90
— Key to the same 90
Woodham, Tertulliani Liber Apologeticus. 2 75
Wright, The Seven Kings of Rome 90
Yonge, Horatii Opera 1 25
— (C. D.) Gradus ad Parnassum 2 70
Young, Latin Delectus 50

MATHEMATICS, PHYSICS, ETC.

Airy, On Sound and Atmospheric Vibrations, with the Mathematical Elements of Music 2 75
Aldis, Geometry 1 35
— Geometrical Optics 1 25
Anderson, Strength of Materials 1 25
Angell, Plane and Solid Geometry 75
Arnott's Elements of Physics, 7th edition. 3 50
Atkinson's Experimental and Applied Physics 5 25
Attwood, Country and Suburban Houses.. 2 25
Awdry, Mrs. Easy Lessons in Light 90
Baker, T. Elementary Mensuration 50
Ball, Applied Mechanics 50
— Elementary Astronomy 50
— Astronomy 2 00
Besant, Elementary Hydrostatics 1 40
— Geometric Conic Sections 1 35
Bilgram's Slide Valve Gearing 1 10
Binn, Orthographic Projection and Isometrical Drawing Vol. I. 3 00
— Orthographic Projection, Vol. II 3 75
Bonnycastle's Mensuration 1 50
— Key to the same 75
Boole, An Elementary Treatise on Differential Equations, edited by Todhunter 4 25
— Supplementary Volume, edited by Todhunter 2 50
Brooks, Normal Elementary Arithmetic .. 50
Browne's Geometry. Book II., paper .. 10
Burchett, Practical Geometry 1 75
— Linear Perspective 2 50
Butler's Elements of Arithmetic 50
— Trigonometry and Navigation 25
Cambridge, Local Examination Papers, December, 1880 70

Cassell, Drawing for Carpenters and Joiners 1 25
do. do. Bricklayers 1 00
do. do. Cabinet-makers 1 00
do. do. Stonemasons 1 00
do. do. Machinists & Engineers 1 50
do. do. Metal-plate Workers .. 1 00
— Elements of Building Construction and Architectural Drawing 70
— Linear Drawing 70
— Orthographic and Isometrical Projections. 70
— Practical Perspective 1 00
— Model Drawing 1 00
— Systematic Drawing and Shading 70
Chalmers, Graphical Determination of Forces in Engineering Structures 7 50
Chambers, Mathematical Tables 1 50
— Astronomy 9 00
Cherriman & Baker, Mechanics 1 00
— Trigonometry 75
Colenso, Elements of Euclid, with Geometrical Exercises and Key 2 25
— Geometrical Exercises and Key 1 25
— Geometrical Exercises 35
— Plane Trigonometry, Pt. I., $1 25. Key 1 25
— The same, Pt. II., 90c. Key 1 75
— and Hunter's Introductory Algebra, 90c. Key 90
Davies, Elements of Surveying and Levelling 2 75
Deschanel, Natural Philosophy.
Part I., Mechanics, Hydrostatics and Pneumatics 1 75
Part II., Heat 1 75
Part III., Electricity and Magnetism 1 75
Part IV., Sound and Light 1 75
— The same, one volume 6 25
Ever, Mathematical and Nautical Tables .. 1 00
— Navigation, Theory and Practice 90
— Nautical Astronomy ..... 35c. and 90
Frome, On Surveying 5 50
Frost, Elementary Treatise on Curve Tracing 4 00
— Newton's Principia, first three sections with notes, etc. 4 00
— Solid Geometry, Vol. I. 5 50
Galbraith & Haughton, Arithmetic, $1 25; Plane Trigonometry 90
— Mechanics, $1 25; Optics, 90c.; Hydrostatics, $1 25; Astronomy 1 75
Gawthrop, Tables 20
Gillespie, Land Surveying 3 50
Gillespie, Higher Surveying 2 75
Gillmore, Roads, Streets and Pavements .. 2 25
Godfray, Lunar Theory, $2 00; Astronomy 4 00
Goodeve, Mechanics, $1 25; Mechanism. 1 25
Gore, Art of Electro-Metallurgy 2 00
Greenleaf, New Elementary Geometry, with practical applications 1 25
Griffin, Algebra and Trigonometry 1 25
Gross, Algebra, being Part II. of Hamblin Smith, $3 00; Kinematics and Kinetics. 1 75
Grosvenor, Model Yachts and Boats 1 75
Guthrie, Molecular Physics and Sound 50
Harris, Graduated Exercises in Arithmetic and Mensuration 1 00
Haupt, Bridge Construction 3 85
Hemming, Differential and Integral Calculus 2 50
Henck, Field Book for Engineers 2 75
Herschel, Sir J. Outlines of Astronomy .. 4 00
Hooker's Natural Philosophy 1 50
Horton, Architecture for General Students. 1 50
Hymers' Conic Sections 3 25
— Differential Equations 3 60
— Theory of Equations 3 00
Jamin, J. Cours de physique de l'école polytechnique 15 00
— Short Treatise on Physics 2 50
Kelland & Tait, Introduction to Quaternions 2 50
Kirkland & Scott, Elementary Arithmetic. 25
— Elementary Statics 1 00
Langdon, Application of Electricity to Railway Working 1 75
Lamotte, The Metric System 30
Lawe & Young, Mathematical Tables, etc. 1 25
Lewis, Elementary Mensuration 30
Lockyer, Astronomy Primer 35
Loomis, Elements of the Calculus 1 75
Loudon, Algebra for Beginners 40
— Elementary Algebra 75
MacVicar, Elementary Arithmetic, 25c.; Complete Arithmetic 50
Magnus, Hydrostatics and Pneumatics, 50c.; or with answers 70
— Elementary Mechanics 1 25
Mann, Guide to Astronomy 1 10
Maxwell, Theory of Heat 1 25
McLellan, Mental Arithmetic, Part I., 30c.; Part II. 45

McLellan, Teachers' Hand-book of Algebra, $1 25; Key to the same 1 50
— and Kirkland, Examination Papers in Arithmetic 1 00
Do. Hints and Answers to the same 1 00
Do. Exam. Papers in Arithmetic, Part I. 50
Merrifield, Technical Arithmetic and Mensuration 1 25
Merriman, Method of Least Squares 2 50
Minchin, Statics, etc. 4 25
Moffat, Primary Arithmetic, Standards I-VI., each 5c.; Key to all 25
Moore, Universal Assistant and Complete Mechanic 2 75
Morgan, Mathematical Problems 2 25
Morris, Arithmetic 75
Morrison, Elementary Plane Trigonometry 1 25
Moseley, Lectures on Astronomy 50
Nares, Seamanship 7 25
Newcombe, Popular Astronomy 2 75
Newth, First Book of Natural Philosophy.. 1 00
Noad, Student's Text Book of Electricity, revised by Preece 4 00
Northcote, The Steam Engine 2 50
O'Gorman, Intuitive Calculations 1 00
Orm, Elements of Heat 1 25
Oxford & Cambridge, Papers set in the Examination for Certificates, June and July, 1870, paper 50
Parker, Juvenile Philosophy, Part I. 50
Parkinson, Optics 3 15
Peck, Ganot's Natural Philosophy 2 00
Physical Science. Select Lessons 75
Plummer, Introduction to Astronomy 35
Potts, Euclid, I.-VI., 50c.; New Arithmetic, $1 50; Elementary Algebra in 12 sections, each 20c.; or in 1 vol. 2 25
Powell, On the Undulatory Theory 2 75
Preece & Sivewright, Telegraphy 1 25
Proctor, A New Star Atlas 1 75
Rankine, Prof. The Steam Engine 4 00
— Civil Engineering 5 50
— Mechanical Text Book 3 25
Right Lines in Right Places 35
Routh, Rigid Dynamics 6 30
Rossiter, Applied Mechanics 35
Salmon, Conic Sections 4 00
— Higher Plane Curves 4 00
— Geometry of Three Dimensions ....
—Higher Algebra 3 50
Sandeman, Motion of a single Particle and of two Particles acting on one another 2 50
Sangster, Natural Philosophy, Part I. 75
Scribner, Pocket Table Book 1 75
Sergeant, Elementary Mathematics 60
Shelley, Economical Applications of Heat ..
Smith, Barnard. Exercises in Arithmetic . 90
— Key to the same 1 00
— Arithmetic and Algebra 3 50
— Key to Arithmetic 2 50
— W. Manual of Drawing 1 00
— A. Illustrated Astronomy 1 50
— T. R. Architecture, Gothic and Renaissance 1 75
— Topographical Drawing 2 25
— & MacMurchy, Elementary Arithmetic, 25c.; Advanced Arithmetic 50
— Hamblin, Arithmetic, adapted to Canadian Schools, by Kirkland & Scott. .. 75
— Key to the same 2 00
— Algebra, Appendix by Baker 90
— Key to the same 2 75
— Exercises in Algebra 90
— Algebra, Part II. See Gross.
— Geometry 90
— Key to the same 3 00
— Geometry, Books I. and II. 30
— The same, Books II. and III. 30
— Elementary Statics, Appendix by Kirkland 90
— Elementary Hydrostatics 75
— Key to Statics and Hydrostatics, 1 vol. 2 00
— Elementary Trigonometry 1 25
— Key to the same 2 50
— The Study of Heat 1 00
Sonnenschein, Science and Art of Arithmetic 35
Steele, Fourteen Weeks in Philosophy 1 75
— Fourteen Weeks in Astronomy 1 75
Stewart, Balfour. Elementary Treatise on Heat 2 50
— Elementary Physics 1 50
— Physics Primer 30
Stewart, Mathematical Series, Geometrical Deductions and Exercises on Euclid, Books I.-IV. 1 25
— Guide to Mathematics of B.A. and B.Sc.
Part I., Arithmetic, Algebra, Geometry and Trigonometry 2 50
Part II., Co-ordinate Geometry of the Straight Line and Circle 1 40

Stoddard, Juvenile Mental Arithmetic.... 25
— Intellectual Arithmetic 25
Tait & Steele, Dynamics of a Particle 3 50
Thompson, S. P. Elementary Lessons in Electricity and Magnetism 1 50
Thomson & Tait, Elements of Natural Philosophy. (To be completed in 4 vols.) Vol. I.....3 00
Todhunter, Euclid, I. and II., 30c.; I.-VI. 90
— Mensuration for Beginners 90
— Algebra for Beginners 60
— Key to the same 2 25
— Advanced Algebra 2 50
— Key to the same 3 60
— Trigonometry for Beginners, 90c. Key ..3 00
— Plane Trigonometry, $1 75. Key 3 60
— Spherical Trigonometry.....1 50
— Mechanics for Beginners, $1 50. Key ..2 25
— Theory of Equations 2 50
— Examples of Analytical Geometry of Three Dimensions 1 40
— Conflict of Studies and other Essays on Subjects connected with Education 3 50
— Differential Equations. See Boole.
Trautwine, On Excavations and Embankments.....2 25
— Engineers Pocket Book.....5 50
— Railway Curves 1 65
Twisden, Theoretical Mechanics 3 00
Tydall, On Sound.....2 25
— Heat as a Mode of Motion 2 25
Unwin's Elements of Machine Design....1 25
Von Ott, Graphic Statics 2 50
Vose, Manual for Railroad Engineers 12 50
Watson, Elements of Plane and Solid Geometry 1 25
Whitworth, Choice and Chance 2 00
Williamson, Differential and Integral Calculus.....each 3 50
Winter, Mathematical Exercises 2 25
Wolstenholme, Mathematical Problems .6 00
Wormell, Thermodynamics 50
Wright, Metals and their Applications....1 50
Wrigley, Examples and Problems.....3 00
Young, First Book of Euclid 15

MENTAL AND MORAL SCIENCE, CIVIL POLITY, ETC.

About, Social Economy 1 00
Alexander, Moral Science.....1 65
Amos, The English Constitution 2 00
Aristotle's Nichomachean Ethics 50
— The same, Chase's Translation.....2 50
— The same, Bohn's Translation 1 75
Bacon's Essays, notes by Hunter 1 25
— The same, with Memoirs and Notes 45
Bain, Logic, Deductions 1 25
— Emotions and Will.....5 00
— Senses and Intellect 5 00
— Moral Science 1 50
— Mental Science 2 25
— Mental and Moral Science, 1 vol.....3 50
Bikkers & Hatton, Ethics 1 65
Bowen, Modern Philosophy 3 50
Broom, Constitutional Law 9 50
Cairnes, Political Economy 2 75
— Character and Logical Method.....1 65
Calderwood, Hand-Book of Moral Philosophy 2 00
Cicero, De Finibus, Books I. and II. ... 90
Cossa, Guide to the Study of Political Economy 1 65
Cousin, Elements of Psychology, translated by Henry 2 00
Cox, British Commonwealth 4 25
Creasy, On the English Constitution 1 65
Descartes, Discourse on Method 1 25
Dick, Political Economy 35
Easy Lessons on Reasoning..... 45
Fawcett, Prof. Free Trade, Protection and Reciprocity 2 65
— Political Economy 4 00
— Mrs. Political Economy for Beginners.. 90
Fowler, Deductive Logic 1 25
— Inductive Logic 2 00
— Locke's Conduct of the Understanding .. 60
Hamilton, Sir W. Philosophy 2 25
Harper, The Metaphysics of the School, 2 vols.....12 00
Haven, Moral Philosophy 2 00
— Mental Philosophy 2 25
Hunter, Bacon's Essays 1 25
Jevon, Elementary Lessons in Logic.....1 25
— Principles of Science 4 25

Kant, Critique of Pure Reason 1 75
— Metaphysic of Ethics 2 00
— and His English Critics, by Watson 4 25
McCosh, Logic 1 75
Maine, Ancient Law 4 00
— Early History of Institutions 4 00
Mill, On Liberty 50
— On Representative Government 70
— Political Economy 1 75
— Logic, 2 vols. 8 50
— Utilitarianism 1 75
— Analysis of the Phenomena of the Human Mind. 2 vols. 9 50
Locke, Conduct of the Understanding, notes by Fowler 60
Lorimer, Institutes 5 00
Rogers, Political Economy 1 50
Ruskin, Political Economy 1 10
Schwegler, History of Philosophy, translated by Seelye 2 25
— The same, by Sterling 2 00
Selte, Development of Philosophy from Thales to Kant 2 00
Senior, Political Economy 1 40
Smith, Elements of the Laws 1 75
Smith, A. The Wealth of Nations ....
Tappan, Elements of Logic 1 50
Taswell-Langmead, Constitutional History 5 25
Theory of Thought, a Treatise on Deductive Logic 3 00
Tylor, Primitive Culture, 2 vols 7 50
Ueberweg, History of Philosophy, 2 vols. 5 50
— Logic 6 00
Upham, Mental Philosophy, 2 vols 3 50
Watson, Prof. Kant and His English Critics 4 25
Wayland, Moral Science, $2 00; Political Economy 1 00
Whewell, Mackintosh's Ethical Philosophy 3 50
Wilson, Treatise on Logic 1 35
Winslow, Moral Philosophy 2 00
Wright, W. A. Bacon's Advancement of Learning 1 35

NATURAL SCIENCE, ETC.

Alcock, Questions on Huxley's Elementary Physiology 45
Angell, Animal Physiology, revised by Buckmaster 90
Armstrong's Organic Chemistry 1 25
Attfield, Chemistry 2 50
Baird, Natural History of the British Entomostraca 8 00
Barff, Chemistry 1 40
Bentham, G. Outlines of Elementary Botany 75
Bessie, Botany 3 50
Bloxam, Metals 1 25
— Laboratory Teaching 2 00
— Chemistry 5 50
Blyth, Foods: Composition and Analysis .. 4 00
Brewer, First Book of Chemistry 20
British Pharmacopœia, 1867, with additions, 1874 ..... 2 00
Buckton, Health in the House 60
Chambers' Geology 70
Chapman, Minerals and Geology of Canada, paper 1 25
— Blowpipe Practice and Mineral Tables .. 1 75
— Outline of the Geology of Canada 1 50
Cleland, Animal Physiology 75
Cooke, Chemical Problems and Reactions .. 1 00
Cooley, New Chemistry 1 50
Croft, Practical Chemistry 1 25
— Tables for Simple Qualitative Analysis .. 50
Dana, Manual of Mineralogy and Lithology 2 25
— Manual of Geology 5 25
— Text-Book of Geology 2 25
Davidson, The Animal Kingdom 35
— Our Bodies 25
Davis, First Book of Geology 35
Dawson, Hand-book of Zoology 1 00
— Acadian Geology 7 00
Flower, Osteology of the Mammalia 3 50
Foster, Physiology Primer 30
Fownes, Manual of Chemistry. Part I. .. 3 25
Fresenius, Qualitative Chemical Analysis. 4 25
Gegenbaur, Comparative Anatomy 7 00
Geology of Canada, Atlas 2 50
Girtin, The House I Live In 75

Gray, A. How Plants Grow 1 25
— Lessons in Botany 1 50
— Field, Forest and Garden Botany, $2 00; School and Field Book of Botany 2 00
— Manual of Botany, $2 50; Lessons and Manual. 1 vol 3 25
— Structural Botany 2 75
Harcourt & Madan, Practical Chemistry .. 3 00
Hayden, Dictionary of Science 6 00
Hicks, Inorganic Chemistry 35
Hill, Qualitative Analysis 90
Hooker, First Book in Physiology 85
Houghton, The Microscope 35
Howard. Practical Chemistry 35
Huxley, Elementary Physiology 1 50
— Introductory, (Science Primer) 30
— Physiography 2 50
— and Martin, Practical Biology 2 00
Johnston, Catechism of Agricultural Chemistry and Geology 35
— Elements of Agricultural Chemistry and Geology 2 25
Jordan, Manual of the Vertebrates 2 75
Knight, A. P. Chemistry for Intermediates 50
Lankester, Practical Physiology 75
Levander, Questions on Magnetism and Electricity 90
Lupton, Elementary Chemical Arithmetic, with 1,100 problems 2 00
Lyell's Elements of Geology 1 75
Macalister, Vertebrata 50
— The same, specially revised for America by Packard 65
— Invertebrata 50
— The same, revised by Packard 65
— Introduction to Animal Morphology 3 50
Macnab, Botany, Outlines of Morphology and Physiology 50
— Botany, Outlines of the Classification of Plants 50
Martin, The Human Body 3 50
Miller, Elements of Chemistry
Vol. I., Chemical Physics 5 00
Vol. II., Inorganic Chemistry 7 25
Vol. III., Organic Chemistry 9 50
— Inorganic Chemistry 1 25
Mivart, Elementary Anatomy 2 00
— The Common Frog 1 10
— The Cat 4 00
Nason & Chandler, Blowpipe Analysis 2 50

Nicholson, Text Book of Geology 1 50
— Introductory Text Book of Zoology 1 00
— Advanced Text Book of Zoology 2 00
— Manual of Zoology 4 50
— A. Manual of Palæontology. 2 vols. 12 50
— Exercises in Natural History 35
— Outlines of Natural History 50
— Study of Biology 75
Nicol, Elements of Mineralogy 2 25
Oliver, Elementary Botany 1 50
Packard's Zoology 3 50
Page, Introductory Text Book of Geology .. 90
— Advanced Text Book of Geology 2 50
— Geology for General Readers 2 00
— "The Earth's Crust," a handy outline of Geology 30
Paul, Payen's Industrial Chemistry 14 50
Physical Science, Lessons in 75
Pinnock, Catechism of Geology 25
Prantl & Vine's Text Book of Botany 2 00
Rolfe & Gillet, Chemistry and Electricity .. 1 75
Rolleston, Animal Life 5 50
Roscoe, Chemistry Primer 35
— Elemeutary Chemistry 1 20
— and Schorlemer, Eng. ed., per set 24 50
— the same, American reprint.
Vol. I., Non-metallic Elements 5 50
Vol. II., pt. 1, The Metals 3 25
Vol. II., pt. 2, The Metals, (continued) .. 3 25
Vol. III., pt. 1, The Hydro-Carbons 5 50
Ross, Butterflies and Moths of Canada 1 00
— Birds of Canada 1 00
Rutley, Study of Rocks 1 25
Sach's Botany, Morphology and Physiology, by Bennett & Dyer, (Clarendon Press).. 10 50
Sangster, Inorganic Chemistry 30
Semple, Aids to Chemistry. Part I., Non-Metallic Elements, 30c.; Part II., The Metals, 30c.; Part III., Organic 30
Squier, Companion to British Pharmacopœia, (1882 ed.) 3 25
Steele, Fourteen Weeks in Botany, Physiology, Chemistry, Geology and Zoology, each 1 75
Strecker, Organic Chemistry 5 00
Tanner, First Principles of Agriculture .. 30
Thome, Structural and Physiological Botany 2 00
Thorpe, Quantitative Analysis 1 50
— and Muir, Qualitative Analysis 1 25

— T. E. Inorganic Chemistry, the Metals 90
Fildon, Chemical Philosophy 1 50
— Practical Chemistry 50
Tacher, Chemistry Primer 50
Watt, Dictionary of Chemistry and of the Allied Sciences. 9 vols. 105 00
Wilson, Inorganic Chemistry 1 40
— D. Prehistoric Man. 2 vols. 12 60
Wood, J. G. Insects at Home. ½ mor... 7 50
— Bible Animals. ½ mor 7 50
— Common Objects of the Microscope 50
Wurtz, Atomic Theory 1 75
Youmans, Hand-book of Household Sciences 00

TEACHERS' PROFESSIONAL WORKS AND WORKS OF REFERENCE.

Abbott, J., Gentle measures in the management and training of the young 2 00
— The Teacher, moral influence employed in the instruction and government of the young 2 00
Abbott, Dr., Home Training and School Teaching 1 50
American Almanac 1 75
Arnold, Dr. Matthew. Higher Schools and Universities in Germany 2 25
— A French Eton 1 10
Arnold, T., Life and Correspondence of Dean Stanley 2 50
Atwater, School Government 1 65
Bain, Alex., Education as a Science 1 75
Baldwin, Art of School Management 1 65
Barnard, Pestalozzi and Pestalozzianism 4 00
Bates, Lectures on Mental and Moral Culture 1 25
— Method of Teachers' Institutes, and the Theory of Education 75
Blackie, Self Culture 90
Bristed, University Life in England 2 50
Calderwood, On Teaching, its ends and means 90
Calkins' Primary Object Lessons 1 65
— Manual of Object Teaching 2 00
Cassel's Popular Educator. 6 vols. 10 50
— Technical Educator. 4 vols. 7 00
Clarke, Sex in Education 1 35
— Building of a Brain 1 35
Chapman, Schools and School Masters, from the writings of Charles Dickens .. 1 10
Comenius, John Amos, Life of, with his Essay on the Education of Youth 1 10
Cooke, J. P., Scientific Culture and other Essays 1 10
Currie, Early and Infant School Education. 1 75
— Common School Education 2 00
Day of my Life, or Every-day experiences at Eton 1 10
De Graff, School-room Guide, embodying the instructions given by the author at Teachers' Institutes in New York 1 50
Dickens, Chas., Schools and School Masters. See Chapman.
Duffey, No Sex in Education; or an equal chance for both girls and boys, being a review of Dr. Clarke's "Sex in Education." 1 10
Education in Japan 1 65
Eggleston, How to Educate Yourself 90
Emberson, The Art of Teaching 50
Essays on a Liberal Education. By Seeley, Farrar, Parker, Wilson, Johnson and Hales 3 50
Eveleth, School-house Architecture. Designs for School-houses, with prospectuses, elevators, plans, sections, details and specifications, all drawn to working scale, with methods of heating and ventilation 6 75
Farrell, The Lectures of a certain Professor 1 65
Fearon, School Inspection 90
Fitch, Lectures on Teaching 2 00
Fowle, The Teacher's Institute; or familiar hints to Young Teachers 1 35

Fowler, O. S. Education and Self-improvement, complete 4 00

Frankland. How to Teach Chemistry, being hints to science teachers and students 1 35

Gill. Notes on lessons; or the art of teaching young minds to observe and think... 75

— Systems of Education, being a history and criticism of the principles, methods, organization and moral discipline advocated by eminent educationists 1 00

— School Education, method, and school management 1 20

Hmckel. Freedom and Science in Teaching 1 10

Hamerton, The Intellectual Life 2 25

Hart, German Universities for American Students 2 00

Haseltine, British and American Education; Universities of the two countries compared 30

Hodgins, The School House; its architecture, arrangement and discipline, with additional papers on various subjects .. 2 00

— Special Report on the Ontario Educacational Exhibit, and the educational features of the International Exhibition at Philadelphia 3 00

— School Law Lectures Pt. I., 50c.; Pt. II. supplement to Pts. I. and II 75

Holbrook, School Management 1 65

— Normal Method of Teaching 1 65

Hope, A Book about Boys 1 35

— A Book about Dominies 1 35

— My School-boy Friends; A Story of Whitminster Grammar School 1 65

Howe, Sex and Education; a reply to Dr. Clarke's "Sex in Education" 1 35

Hughes, J. L. How to Secure and Retain Attention 50

— Mistakes in Teaching 50

— Manual of Drill and Calisthenics for use in Schools 40

— Thomas, Tom Brown at Rugby 1 10

— " Tom Brown at Oxford 1 10

Huxley, Lay Sermons, Addresses and Reviews 2 25

— Science and Culture, and other essays 1 65

Jewell, School Government 1 25

Johonnot, Principles and Practice of Teaching 1 75

Kennedy, The School and the Family 1 00

Kiddle, Harrison and Calkins. How to teach 1 50

— and Schem, Cyclopædia of Education 6 00

Kindergarten. Essays on the Kindergarten, being a selection of lectures read before the London Frœbel Society ....

Kingsley, Health and Education 2 00

Kriege, The Child; its nature and relations 1 10

Krusi. Pestalozzi: his life, work and influence 2 50

Lake, Book of Object Lessons 50

Laurie. John Amos Comenius, Bishop of the Moravians; his life and educational works 90

Leitch, Practical Educationists and their System of Teaching 2 00

Le Vaux. The Science and Art of Teaching 1 25

Lind, Methods of Teaching in country schools 1 35

Livesey, How to prepare Notes of Lessons. 1 35

— How to Teach Arithmetic 90

— How to Teach Grammar 70

Loomis, Mental and Social Culture for teachers, schools and families 1 00

Lubbock, Addresses, political and educational 3 00

Maclaren, A system of physical education, theoretical and practical 2 50

Mahaffy, Education in Ancient Greece and Rome 90

Macvicar, The Teacher in the study and class-room 50

Mann, (Mrs. Horace). Education by work, according to Frœbel's method 1 10

Marenboltz, Bulow (Baroness). Child and Child Nature 1 00

Markby, Practical Essays on Education .. 2 00

Martin, Statesman's Year Book 3 25

Mason, 1000 Ways of 1000 Teachers 1 65

Matthews, Words, their use and abuse .. 1 00

— Getting on in the World 1 00

Maudsley, Sex in Mind and Education .. 50

— Body and Mind, an inquiry into their connection and mutual influence, especially in reference to mental disorders 1 65

Mayhew, Universal Education; Its means and Ends 1 25
Menet, Practical Hints on Teaching 70
Miller, Hugh, My Schools and School Masters 1 65
Mitchell, Wear and Tear Hints for the overworked 70
Moffat, How to Teach Reading 75
— How to Teach Arithmetic. A series of notes of lessons on every rule 1 25
— How to Teach Grammar 1 00
— How to Prepare Notes of Lessons 1 25
Murray, D., The Use and Abuse of Examinations 30
Newman, Dr. John Henry, Idea of a University defined and illustrated in nine discourses 4 00
— The Scope and Nature of University Education or University Teaching 3 25
Northend, Teacher's Assistant 1 65
— Teacher and Parent 1 65
Ogden, Science of Education and Art of Teaching 1 75
Orton, The Liberal Education of Women .. 1 65
Oswald, Physical Education 1 10
Our Public Schools (Eng.) 2 00
Page, Theory and Practice of Teaching 1 65
Pascoe, Everyday Life in Public Schools .. 1 65
Payne, School Supervision 1 50
— A Short History of Education 55
Porter, Noah, Books and Reading; or, What Books Shall I Read, and How Shall I Read Them? 2 25
Potter and Emerson, School and Schoolmaster 1 65
Quick, Essays on Educational Reformers .. 2 25
Ray, Mental Hygiene 1 65
Robinson, Manual of Method and Organization 1 25
Robson, School Architecture 6 30
Root, School Amusements 1 65
Rosenkrantz, C., The Science of Education or Pedagogics as a System 1 65
Russell, Systematic Technical Education for the English People 3 00
Sands, The Philosophy of Teaching 1 50
Schoolmaster of the Nineteenth Century 1 35
Schulte, How to Study 50
Sewell, Principles of Education 2 25
Sheldon, Lessons on Objects 2 00
— Manual of Elementary Instruction 2 00
Sizer, What To Do and Why 2 00
Spencer, Herbert, Education, intellectual, moral and physical 1 35
Staunton, Great School of England 2 50
Stetson, Technical Education 1 35
Swett, Methods of Teaching 2 00
Sypher, The Art of Teaching School 1 65
Taylor, Method of Classical Study 1 35
— Classical Study, Its Value 1 65
Todd, The Student's Manual 50
— Index rerum 3 25
Todhunter, Conflict of Studies and Essays on Education 3 50
Twining, Technical Education 5 00
Ward, Sensible Etiquette 2 00
Warren. Notes on Scientific Schools 50
Welch, Moral, Intellectual and Physical Culture 2 25
Well, Graded Schools 1 35
Wickersham, School Economy. A Treatise on the preparation, organization, employments, government and authorities of schools 2 00
— Methods of Instruction 2 00
Youmans, Eliza. An Essay on the Culture of the Observing Powers of Children 90
— E. L. The Culture Demanded by Modern Life 2 25

For further Works of Reference see GENERAL CATALOGUE.

WILLING & WILLIAMSON'S PUBLICATIONS.

Canadian Collegiate Classics; P. Ovidii Nasonis Fastorum Liber Primus. With English notes by F. A. Paley, M.A., and others; and a vocabulary. New edition, revised, 32mo. Cloth ..... $ 50

Ovid's Heroides, Epistles V. and XIII.; **Cicero pro Archia**, and **Cæsar's Bellum Britannicum**, literally translated into English. Boards 50

Lazare Hoche. By Emile de Bonnechose; translated into English, with explanatory notes on the French text and pronunciation by Prof. Pernet (Lecturer on the French Language and Literature in University College and in Trinity College, Toronto.) Paper 50

English Lessons for English People. By the Rev. Edwin A. Abbott, M.A., and J. R. Seeley, M.A. Cloth 1 00

Errors in the Use of English. By W. B. Hodgson, LL.D. Cloth 1 50

Skeat's Etymological Dictionary of the English Language—Unabridged, 2 75

Soule's Synonymes: a Dictionary of English Synonymous or Parallel Expressions designed as a Practical Guide to aptness and variety of expression. Cloth 2 25

An Etymological Dictionary of the Scottish Language: illustrating the words in their different significations, by examples from ancient and modern writers; showing their affinity to those of other languages, and especially the northern; explaining many terms, which, though now obsolete in English, were formerly common to both and elucidating national rites, customs and institutions, in their anology to those of other nations. To which is prefixed a Dissertation on the Origin of the Scottish Language. By John Jamieson, D.D., Fellow of the Royal Society of Edinburgh, and of the Society of the Antiquaries of Scotland. A New Edition, carefully revised and collated, with the entire Supplement incorporated. By John Longmuir, A.M., LL.D. Four vols. 4to.; each about 660 pp. 40 00

A Dictionary of Christian Antiquities: being a Continuation of the "Dictionary of the Bible." Edited by William Smith, D.C.L., LL.D., and Samuel Cheethan, M.A., Professor of Pastoral Theology in King's College, London. Two vols., cloth 7 50

Hand-book of Scripture Geography: consisting of Sixteen Maps and Plans, with historical and geographical questions and answers on each map. By Andrew Thomson, Dunfermline. Cloth 45

Hand-book of Social Economy; or, **the Worker's ABC.** By Edmund About. Translated from the last French Edition. Cloth 1 00

A Key to the Knowledge and Use of the Book of Common Prayer. By J. H. Blunt, M.A., editor of the "Dictionary of Theology," "The Annotated Book of Common Prayer," author of "Household Theology," &c., &c. Cloth 75

Literature and Dogma: an Inaugural Lecture, delivered in Knox Church, Toronto, on 1st October, 1873, by Rev. Wm. McLaren, on the occasion of his induction as Professor of Systematic Theology in Knox College. Paper 25

Freedom and Necessity: a Lecture delivered in Knox College on the 6th of April, 1870, at the close of the Session. By Rev. George Paxton Young, M.A., Professor of Mental and Moral Philosophy, University College, Toronto. Paper 25

A Catechism for Infants. By John Laing, Minister of the Presbyterian Church in Canada, Cobourg, Ont. Second Edition. Paper 05

An Exposition of the Church Catechism: intended more particularly for the instruction of children. Canadian Edition, revised and enlarged by a Clergyman of the Diocese of Toronto. Paper 10

Simple Sermons on Simple Subjects. By the Rev. James S. Stone, formerly Rector of St. Philip's Church, Toronto, and now of St. Martin's, Montreal. Cloth, extra 1 50

Lectures on Preaching: delivered at the Yale College, New Haven, Conn. By Henry Ward Beecher. Reprinted from the "Christian Union," New York. Cloth 50

God's Word Through Preaching. The Lyman Beecher Lectures before the Theological Department of Yale College. (Fourth Series.) By John Hall, D.D. Author's Edition. Cloth 1 00

Conditions of Success in Preaching Without Notes: three Lectures delivered before the Students of the Union Theological Seminary, New York, January 13, 20, 27, 1875. With an Appendix. By Richard S. Storrs, D.D., LL.D., of Brooklyn, N. Y. Author's Edition. Cloth 90

Sacred Rhetoric: a course of Lectures on Preaching, delivered in the Union Theological Seminary of the General Assembly of the Presbyterian Church in the United States, in Prince Edward, Virginia. By Robert L. Dabney, D.D., Professor of Systematic and Pastoral Divinity. Printed for the use of his Students. Cloth 1 25

The Pulpit Harvest: a series of selections from the Literature of the Pulpit, native and foreign. Three Discourses in Defence and Confirmation of the Faith, delivered in Norwich Cathedral, by William Connor (Magee), Lord Bishop of Peterborough. Paper 15

The Political Destiny of Canada. By Goldwin Smith. (Reprinted from the "Fortnightly Review.") With a reply by Sir Francis Hincks, K.C.M.G., and some remarks on that reply. Cloth, extra 1 00

Man's Moral Nature: an Essay. By Richard Maurice Bucke, M.D., Medical Superintendent of the Asylum for the Insane, London, Ont. Cloth 1 50

Toronto of Old: Collections and Recollections, illustrative of the early settlement and social life of the capital of Ontario. By Henry Scadding, D.D., Canon of St. James', Toronto. Illustrated with 14 full page views and portraits, and containing a map of Toronto in 1879. 8vo.; 594 pp. Cloth, extra, $3.00; full Morocco, Gilt 5 00

The Internal Management of a Country Bank: in a series of letters on the Functions and Duties of a Branch Manager. By Thomas Bullion. With Notes and Observations by a Canadian Bank Manager. Cloth 1 25

The Rate-inlaid Interest Tables and Account Averager: for calculating interest from 4% to 10%, $100 to $10,000, and from one day to one year at 365 days per annum. By Carson C. Cook, First Teller Imperial Bank of Canada, Toronto. Half Leather—Cloth Sides 5 00

The Butterflies and Moths of Canada. With a description of their Colour, Size, and Habits, and the Food and Metamorphoses of their Larvæ. By Alexander Milton Ross, M.D., F.R.S.L., Eng., Member of the Entomological Societies of England, Russia, France, Belgium, &c. Illustrated. Cloth, extra 1 00

Caliban: the Missing Link. By Daniel Wilson, LL.D., Professor of History and English Literature, University College, Toronto. Cloth 1 50

Traits and Stories of the Irish Peasantry. By William Carleton. From the Tenth English Edition. With the author's corrections and explanatory notes, &c. Authorized and Copyright Edition. Paper 25

Songs of the Sierras. By Joaquin Miller (the Californian Poet). 8vo.; 200 pp. Cloth, $1.00; Paper 50

The Guide: A Manual for the Canadian Militia (Infantry), embracing the Interior Economy, Duties, Discipline Dress, Books and Correspondence of a Regiment in barracks, camp, or at home with Bugle Calls and instructions for Transport, Pitching Tents, etc. By Lieut.-Col. W. D. Otter, commanding the 'Queen's Own Rifles," 2nd Battalion Active Militia of Canada. Cloth 75

Map of the Dominion of Canada, Newfoundland, Labrador, &c., prepared under the Direction of the Education Department for the use of the High and Public Schools of Ontario. Rollers 5 00

A New Commercial Map of the Province of Ontario: showing the cities, towns, villages, counties, townships (with names in colours); post offices, railways, (in conspicuous red lines); lakes, harbours, rivers, canals; the levels of lakes Ontario, Erie, Huron and Simcoe above the sea, and their dimensions; the location of the disputed boundary lines, county census of 1881, number of schools in each county, city and town. This map, compiled from the latest information and best authorities, is drawn on a scale of seven miles to an inch, is printed in bold outline, with lettering clear and distinct, and is beautifully lithographed in colours. Size—6ft. 2 by 4ft. 5. Mounted on cloth with rollers, varnished or unvarnished as required, $5.00; dissected, mounted on cloth, and fitted in substantial leather case, convenient for pocket 6 00

Map of the Province of Manitoba: compiled from the Government Surveys. In book form, paper, $1.00; cloth, on roller, $1 50; cloth, dissected and in case, for pocket 2 00

Map of the Canadian North-West from Lake Superior to the Pacific Ocean. Ppr., $1.50; cloth, mounted on rollers 2 00

Map of Toronto, and Guide to the Public Buildings. Theatres and Places of Interest .. 25

Rogers' New Tourists' Map of Muskoka Lakes, and Visitors' Guide. This new Map (size 36 in. x 24 in.) shows all islands, rocks, shoals, steamboat routes, and distances, villages, post offices, hotels, boarding houses, &c.; with list of island owners, and guide to villages, hotels, post offices, and points of interest on the lakes, giving full information to visitors to this favorite resort. In neat form for pocket use.. 75

A Treatise on the Law Relating to the Execution and Revocation of Wills, and to Testamentary Capacity. With an Appendix containing "The Wills Act, 1873," and a number of useful Forms of Wills. By Richard Thomas Walkem, of Osgoode Hall, Barrister-at-Law, etc. 8vo. 488 pp. Half calf..... $5 00

Commentaries on Equity Jurisprudence. Founded on Story. By Thomas Wardlaw Taylor, M.A., Master in Chancery. 8vo. 564 pp. Half calf..... 5 00

The Investigation of Titles to Estates in Fee Simple. By Thomas Wardlaw Taylor, M.A., Master in Chancery, author of "Chancery Statutes and Orders," late Referee under the Act for Quieting Titles, and late Examiner in Law, University of Toronto. Second Edition. 8vo. 210 pp. Cloth 3 00

The Married Women's Property Acts of Ontario. Being Con. Stat. U. C., c. 73; 35 Vict., c. 16, Ont., and 36 Vict., c. 18, Ont. With notes of the English and Canadian cases, bearing upon their construction, and observations respecting the interests of husbands in the property of their wives. To which is added an Appendix containing the earlier Statutes relating to the conveyance by married women, of their real estate. By Richard Thomas Walkem, of Osgoode Hall, Barrister-at-Law, author of "A Treatise on the Law of Wills." 8vo. 95 pp. Cloth..... 2 00

The Division Courts Act, Rules and Forms: with all other Enactments affecting proceedings in Division Courts, numerous practical and explanatory notes, many new and useful Forms, a Table of Division Court Limits, a chapter on Prohibition, Mandamus and Certiorari, and a very complete Index. By Henry O'Brien, Esq., Barrister-at-Law, compiler of Harrison & O'Brien's Digest, and one of the editors of the "Canada Law Journal." Second Edition. 8vo. 635 pp. Cloth, extra, $4.00. Half calf..... 4 50

The Division Courts Act of 1880: with numerous practical and explanatory notes; together with appropriate forms. Also, a reprint of all the decisions in the Ontario Courts affecting the Division Court Law, or the Duties of Officers, since the publication of O'Brien's Division Court Manual, 1879. A Table of Division Court Officers, corrected to date, the Rules of November, 1879, a New Tariff of Fees, and a full Index. By Henry O'Brien, Esq., Barrister-at-law, editor of Canada Law Journal, etc. Cloth.... 1 50

O'Brien's Division Courts Manual, being the above in one volume. Half calf 6 00

The Public Statutes Relating to the Presbyterian Church of Canada: with Acts and Resolutions of the General Assembly, and By-Laws for the government of the Colleges and Schemes of the Church. By Thomas Wardlaw Taylor, M.A., Q.C., Master in Chancery, Toronto. Cloth, $1.00; paper 75

The Canadian Lawyer: a Handy Book of the Laws, for the use of Farmers, Merchants, and Mechanics. Compiled by a Barrister-at-Law. Crown 8vo.. 352 pp. Cloth.... 1 25

The Canada Law Journal. New Series. 1873-1882. 8vo. Half Calf. Per vol., $6.00. Annual Subscription (published fortnightly) 5 00

Advice to a Wife on the Management of her own Health, and on the Treatment of some of the complaints incidental to Pregnancy, Labour, and Suckling. With an introductory chapter especially addressed to a young wife. By Pye Henry Chavasse, Fellow of the Royal College of Surgeons of England, Fellow of the Obstetrical Society of London, &c.; to which is added "Food for Babies, or Artificial Human Milk," and the manner of preparing it and administering it to young children. By Wm. Henry Cumming, M.D. 12mo. Cloth 75

Advice to a Mother on the Management of her Children, and on the Treatment on the moment of some of their more pressing Illnesses and Accidents. By Pye Henry Chavasse, Fellow of the Royal College of Surgeons of England, &c., to which is added

"How to Nurse Sick Children," intended especially as a help to the nurses at the Hospital for sick children, but containing directions which may be found of service to all who have the charge of the young. By Charles West, M.D. 12mo. Cloth 75

A Text Book of Physiology. By J. Fulton, M.D., M.R.C.S., England; L.R.C.P., London; Professor of Physiology and Sanitary Science in Trinity Medical College, Toronto; Surgeon to the Toronto General Hospital, and Physician to the Home for Incurables, Toronto. Second Edition, revised and enlarged, with numerous illustrations. 8vo. 416 pp. Cloth 4 75

The Farmer's Veterinary Adviser: a Guide to the Prevention and Treatment of Diseases in Domestic Animals. By James Law, Professor of Veterinary Science in Cornell University; formerly Professor in the Albert Veterinary College, London, and the New Veterinary College, Edinburgh. With numerous Illustrations. Third Edition. Cloth.. 3 00

The Canadian Farmer's Manual of Agriculture: the Principles and Practice of mixed Husbandry, as adapted to Canadian soils and climate, comprising the Field; Produce of the Farm; Stock-Raising and Management; Manufactures of the Farm; Dairy; Diseases of Horses, Cattle Sheep and Pigs; Farm Buildings; Modern Machinery and Implements; Counsel to the Immigrant-Settler, with numerous wood-cut Illustrations, and an Introduction. By William Johnston, M.A., President of the Ontario Agricultural College, Guelph. Cloth 2 50

Farm Stock Register. By Francis Green. This work is designed to supply a want long felt by breeders of high class stock, and has been compiled from practical knowledge. It contains 200 pages, and embraces Forms of Entry for Canadian, American and English Herd-Books; Regulations and Instructions for entering pedigrees, etc. Half Roan. Cloth sides 2 00

STANDARD WORKS OF REFERENCE.

The Imperial Dictionary of the English Language.

By John Ogilvie, LL.D. New edition, carefully revised and greatly augmented. Edited by Charles Annandale, M.A., and illustrated by upwards of three thousand engravings printed in the text. The Dictionary is printed on excellent paper in clear, distinct type, and published in four volumes Imperial 8vo. Cloth, $22.50; Sheep, $30.00; Half Russia, $35.00.

This new edition of the IMPERIAL DICTIONARY in four volumes—a work which has been accepted in Great Britain for more than a quarter of a century as a standard lexicon of the English language, and as one of the most extensively useful for the purposes of general reference and every-day requirement—has been in preparation for more than *Ten Years*. So greatly has the vocabulary been augmented, and so extensive and important are the changes resulting from the revision, that the IMPERIAL DICTIONARY, as now issued, may justly claim to be considered a *new work*, the words or separate entries comprised in it being about 130,000.

Webster's Dictionary of the English Language.

Thoroughly revised and greatly enlarged and improved by Goodrich and Porter. With an appendix of useful tables, to which is added a supplement of nearly five thousand new words with their definitions, etc. Also a NEW PRONOUNCING BIOGRAPHICAL DICTIONARY, containing nearly ten thousand names of noted persons in ancient and modern times, giving their nationality, their occupation, and the dates of their birth and death. New edition, sheep, $12.00.

Worcester's Dictionary of the English Language.

New edition, unabridged, with supplement, containing over 12,500 new words and entries, and a vocabulary of synonymes of words in general use. New edition, sheep, $10.00.

Skeat's Etymological Dictionary of the English Language.

Unabridged. Small, 4to, 800 pages. Cloth, $2.75.

This marvellously cheap edition of the great scholarly work of Professor Skeat has been prepared for the American and Canadian market by the Oxford Clarendon Press. It contains exactly the same matter as the edition which has been appearing in parts during the past five years, and which sells in its complete form at $12.50, the difference being that this is printed in a slightly smaller type on thinner paper, making the book a really more compact and desirable one for reference.

A New Latin Dictionary.

Founded on the translation of Freund's Latin-German Lexicon. Edited by E. A. Andrews, LL.D. Revised, enlarged, and in great part re-written by Charlton T. Lewis, Ph. D., and Charles Short, LL.D. Sheep, $10.00.

A Greek-English Lexicon.

Compiled by Henry George Liddell, D.D., and Robert Scott, D.D. Seventh edition, revised and augmented throughout with the co-operation of Prof. Drisler. Sheep, $12.00.

Haydn's Dictionary of Dates.

Revised for American readers. New edition. Cloth, $6.75.

Lippincott's Gazetteer of the World.

An entirely New and Revised Edition. A complete Pronouncing Gazetteer or Geographical Dictionary of the World. Containing notices of over 125,000 places, with recent and authentic information respecting the Countries, Islands, Rivers, Mountains, Cities, Towns, etc., in every portion of the Globe. Thoroughly reconstructed and greatly enlarged. One volume. Imperial octavo. Embracing 2478 pages. Bound in Library Sheep, $12.00; Half Russia, $14.00.

Soule's Synonymes.

A Dictionary of English Synonymes and Synonymous or Parallel Expressions, designed as a practical guide to aptness and variety of expression. 12mo, 450 pages. Cloth, $2.25.

"The main design of this Dictionary is to provide a ready means of assistance when one is at a loss for a word or an expression that best suits a particular turn of thought or mood of the mind, or that may obviate an ungraceful repetition. Even practical and skilful writers are sometimes embarrassed in the endeavour to make a sentence more clear, simple, terse or rhythmical, by the substitution of one form of dictation for another. It is presumed that they, as well as novices in composition, will find the present work useful in overcoming difficulties of this sort."

Worcester's Dictionary of the English Language.

New edition, unabridged, with supplement, containing over 12,500 new words and entries, and a vocabulary of synonymes of words in general use. New edition, sheep, $10.00.

Skeat's Etymological Dictionary of the English Language.

Unabridged. Small, 4to, 800 pages. Cloth, $2.75.

This marvellously cheap edition of the great scholarly work of Professor Skeat has been prepared for the American and Canadian market by the Oxford Clarendon Press. It contains exactly the same matter as the edition which has been appearing in parts during the past five years, and which sells in its complete form at $12.50, the difference being that this is printed in a slightly smaller type on thinner paper, making the book a really more compact and desirable one for reference.

A New Latin Dictionary.

Founded on the translation of Freund's Latin-German Lexicon. Edited by E. A. Andrews, LL.D. Revised, enlarged, and in great part re-written by Charlton T. Lewis, Ph. D., and Charles Short, LL.D. Sheep, $10.00.

A Greek-English Lexicon.

Compiled by Henry George Liddell, D.D., and Robert Scott, D.D. Seventh edition, revised and augmented throughout with the co-operation of Prof. Drisler. Sheep, $12.00.

Haydn's Dictionary of Dates.

Revised for American readers. New edition. Cloth, $6.75.

Lippincott's Gazetteer of the World.

An entirely New and Revised Edition. A complete Pronouncing Gazetteer or Geographical Dictionary of the World. Containing notices of over 135,000 places, with recent and authentic information respecting the Countries, Islands, Rivers, Mountains, Cities, Towns, etc., in every portion of the Globe. Thoroughly reconstructed and greatly enlarged. One volume. Imperial octavo. Embracing 2478 pages. Bound in Library Sheep, $12.00; Half Russia, $14.00.

Soule's Synonymes.

A Dictionary of English Synonymes and Synonymous or Parallel Expressions, designed as a practical guide to aptness and variety of expression. 12mo, 450 pages. Cloth, $2.25.

"The main design of this Dictionary is to provide a ready means of assistance when one is at a loss for a word or an expression that best suits a particular turn of thought or mood of the mind, or that may obviate an ungraceful repetition. Even practical and skilful writers are sometimes embarrassed in the endeavour to make a sentence more clear, simple, terse or rhythmical, by the substitution of one form of dictation for another. It is presumed that they, as well as novices in composition, will find the present work useful in overcoming difficulties of this sort."

Worcester's Dictionary of the English Language.

New edition, unabridged, with supplement, containing over 12,500 new words and entries, and a vocabulary of synonymes of words in general use. New edition, sheep, $10.00.

Skeat's Etymological Dictionary of the English Language.

Unabridged. Small, 4to, 800 pages. Cloth, $2.75.

This marvellously cheap edition of the great scholarly work of Professor Skeat has been prepared for the American and Canadian market by the Oxford Clarendon Press. It contains exactly the same matter as the edition which has been appearing in parts during the past five years, and which sells in its complete form at $12.50, the difference being that this is printed in a slightly smaller type on thinner paper, making the book a really more compact and desirable one for reference.

A New Latin Dictionary.

Founded on the translation of Freund's Latin-German Lexicon. Edited by E. A. Andrews, LL.D. Revised, enlarged, and in great part re-written by Charlton T. Lewis, Ph. D., and Charles Short, LL.D. Sheep, $10.00.

A Greek-English Lexicon.

Compiled by Henry George Liddell, D.D., and Robert Scott, D.D. Seventh edition, revised and augmented throughout with the co-operation of Prof. Drisler. Sheep, $12.00.

Haydn's Dictionary of Dates.

Revised for American readers. New edition. Cloth, $6.75.

Lippincott's Gazetteer of the World.

An entirely New and Revised Edition. A complete Pronouncing Gazetteer or Geographical Dictionary of the World. Containing notices of over 125,000 places, with recent and authentic information respecting the Countries, Islands, Rivers, Mountains, Cities, Towns, etc., in every portion of the Globe. Thoroughly reconstructed and greatly enlarged. One volume. Imperial octavo. Embracing 2478 pages. Bound in Library Sheep, $12.00; Half Russia, $14.00.

Soule's Synonymes.

A Dictionary of English Synonymes and Synonymous or Parallel Expressions, designed as a practical guide to aptness and variety of expression. 12mo, 450 pages. Cloth, $2.25.

"The main design of this Dictionary is to provide a ready means of assistance when one is at a loss for a word or an expression that best suits a particular turn of thought or mood of the mind, or that may obviate an ungraceful repetition. Even practical and skilful writers are sometimes embarrassed in the endeavour to make a sentence more clear, simple, terse or rhythmical, by the substitution of one form of dictation for another. It is presumed that they, as well as novices in composition, will find the present work useful in overcoming difficulties of this sort."

The Johnson Revolving Book Case,

WITH INDEPENDENT ADJUSTABLE SHELVES.

This Book Case, though designed for every person who owns and reads books, is especially useful to **Lawyers, Physicians, Clergymen, Teachers,** and all who have occasion to handle reference books.

All classes of readers, and students are aware of the *importance* of reference books, and that their *value* depends upon the *frequency of employing them,* and that the frequency of employing them depends largely upon the *convenience of getting at and handling them.* Hence *such* books should always be close to the hand of the reader.

The apparatus is made to hold one, two, three, or four tiers of books. It is so well represented by the illustration that a further description is unnecessary, save to suggest some of its merits:—

1. Being made entirely of *iron,* it can **never shrink, warp, crack, nor get out of order.**

2. Though made of iron, it is not heavy, yet it is **capacious** and **strong.**

3. It is constructed in such a manner that it **can never wear out.**

4. It occupies **less space** than any other book case. In fact, it is the *most compact book case in the world, as it contains more books for its size than any other device.* It is *minimum* in *size,* and *maximum* in capacity.

5. It rotates with such perfect freedom, that it is easier to bring the Dictionary into proper position by *revolving the case* (full of books) than by *turning the Dictionary* on the case.

6. It is highly finished, beautifully decorated, and an ornament in any room, office, library, or parlour.

7. Each shelf is made of one piece of metal, and by means of two set-screws, is securely fastened to a revolving iron cylinder, which is centered and supported (from the top) on an iron post set into the base—the cylinder surrounding and rotating around the post its entire length.

8. **Each shelf is independent of all the rest,** and each shelf (when more than one tier of books is provided for) is **adjustable** up and down on the cylinder, to adapt the *several apartments to* **books of any height.**

9. As a **revolving book case** with **independent adjustable shelves,** it has no equal.

10. It is the **cheapest** book case made.

11. **It supplies,** in the best possible manner, a want long felt by extensive readers and professional men; **the demand for it has already become very extensive,** though it has been in the market but a short time.

Prices and Description of the Johnson Revolving Book Case.

16 inches square for books not more than 7½ inches wide.

FINISHED IN BLACK, WITH GILT ORNAMENTATION.

No.			Height.					
1,	For Table,	to hold 1 tier of books—	14 ins.;	weight, 36 lbs.;	weight boxed,	58 lbs		**$12 50**
2x,	" "	" 2 tiers	" 25 "	" 50 "	"	82 "		**15 00**
2,	" Floor	" 2 "	" 32 "	" 60 "	"	105 "		**15 00**
3,	" "	" 3 "	" 42 "	" 76 "	"	115 "		**18 75**
4,	" "	" 4 "	" 52 "	" 93 "	"	140 "		**24 00**

In ordering be particular to specify by number. These cases will be delivered to any freight or express line in the city, suitably packed (for all of which no charge will be made), so as to ensure safe transportation, and are GUARANTEED TO BE AS REPRESENTED, and to GIVE ENTIRE SATISFACTION. **Patented in the United States, and in Great Britain and Canada.**

WILLING & WILLIAMSON, Agents, Toronto.

N. B.

The following pages were issued a few years ago as Willing & Williamson's Educational Reference Catalogue, a complete list of the current literature of England, the United States, and Canada, appertaining to education. Time has, of course, made many changes in editions as well as in prices, but the Catalogue will still be found very valuable for reference by the teaching profession, who will, however, note that in reissuing it we do not undertake to be governed by the prices, which can be considered approximate only. Some of the Books are now cheaper, some more expensive, while others are entirely out of print, and many are repeated in the new list to which this is appended.

WILLING & WILLIAMSON.

Toronto, April, 1883.

WILLING & WILLIAMSON'S,

REFERENCE PRICE LIST OF

SCHOOL & COLLEGE TEXT BOOKS,

AND

WORKS OF REFERENCE

☞ Any book in this Catalogue will be sent post-paid on receipt of price, excepting works whose weight and size exclude them from the mail.
Liberal Discounts allowed on quantities, to schools, ranging according to the ratio made by the Publishers themselves.
Books not in stock will be supplied with the least possible delay.
Teachers will find it to their advantage to order from us direct or instruct their local booksellers to do so. It will save time, trouble and disappointment.
Books authorized by the Minister of Education are marked with an asterisk.

ALGEBRA.

Bonnycastle's Algebra and Key, each	$ 1 00
Cambridge Examination Papers	1 75
Cassell's Elements	0 45
Chambers' Elements, and Key, each	0 75
Colenso's Elements, Part I., 50c., Key, 75c.; Part II, $1.75, Key, $1.50. Part I to Simple Equations	0 30
— and Hunter. Introductory, 75c., Key	0 75
Dalton's Rules and Examples, Part I, 60c.; *Part II	1 25
Day's Larger Alg., $2.25, Key, $1.00, Elementary by Thompson, and Key, each	1 25
Galbraith and Haughton, Part I., 75c., Manual with Answers	2 25
Griffin's Algebra and Trigonometry	1 00
Greenleaf's New Elementary and Key, each, $1.25, New Higher and Key, each	1 75
*Gross' Algebra, Part II	2 50
Haddon's Alg., (Weale's Series), 60c., Key	0 45
Hensley's Scholars Alg. (*Clarendon Press*)	2 25
Hind's Elements	3 25
Hymer's Theory of Equations	3 15
— Treatise on Differential Equations	3 60
Jones & Cheyne's Progressive Algebra Exercises	0 75
Loomis' Elements, $1.25, Treatise and Key, each	1 50
*Loudon's Elements, 75c., *Algebra for Beginners	0 40
Olney's Introductory, 90c.; Complete Alg. and Key, each $1.50; University Alg. and Key, each $1.75; Test Examples	0 75
McColl's Algebra Exercises and Problems with Elliptical Solutions	$ 1 00
Robinson's New Elementary, $1.50, Key, $1.25, University, $1.60, Key, $1.25, New University and Key, each, $2.25, Complete (Ficklin), $2.00, Problems, $1.25, Key	1 00
Salmon's Higher Algebra	3 00
Sangster's Elements, 90c., Key	1 50
Smith's (Barnard), Arith. and Alg	3 25
(Hamblin), *Elementary 90c., *Exercises, with Appendix by Alfred Baker, of University College, Toronto	0 75
Thomson's Theoretical and Practical, $1.50, Key	0 90
Todhunter's Larger Alg., $2.25, Key, $3.25, *Alg. for Beginners, 60c., Key, $2.00, Algebraic Equations	1.35
Wood's Elements	2 25
	3 75

ANATOMY, PHYSIOLOGY, BIOLOGY, HYGIENE, ETC.

(See also Teachers' Aids.)

Agassiz Structure of Animal Life	1 50
— and Gould's Comparative Physiology	1 50
Alcock's (Thomas) Questions on Huxley's Elementary Physiology	0 45
Allen's Comparative Anatomy	2 00
Angell's Animal Physiology	0 45
Balfour's Vegetable Anat. and Phys. (Elementary)	0 75
— Do., Advanced	1 50
Beecher's Physiology and Calisthenics	1 00

WILLING & WILLIAMSON'S

REFERENCE PRICE LIST OF

SCHOOL & COLLEGE TEXT BOOKS,

AND

WORKS OF REFERENCE

☞ Any book in this Catalogue will be sent post-paid on receipt of price, excepting works whose weight and size exclude them from the mail.
Liberal Discounts allowed on quantities, to schools, ranging according to the ratio made by the Publishers themselves.
Books not in stock will be supplied with the least possible delay.
Teachers will find it to their advantage to order from us direct or instruct their local booksellers to do so. It will save time, trouble and disappointment.
Books authorised by the Minister of Education are marked with an asterisk*.

ALGEBRA.

Bonnycastle's Algebra and Key, each	$ 1 00
Cambridge Examination Papers	1 75
Cassell's Elements	0 45
Chambers' Elements, and Key, each	0 75
Colenso's Elements, Part I., 50c., Key 75c.; Part II, $1.75, Key, $1.50—Part I to Simple Equations	0 30
— and Hunter. Introductory, 75c., Key	0 75
Dalton's Rules and Examples, Part I. 60c., Part II	1 25
Day's Larger Alg., $2.25, Key, $1.90, Elementary by Thompson, and Key, each	1 25
Galbraith and Haughton, Part I., 75c., Manual with Answers	2 25
Griffin's Algebra and Trigonometry	1 00
Greenleaf's New Elementary and Key, each, $1.25, New Higher and Key, each	1 75
Gross' Algebra, Part II	2 50
Haddon's Alg., (Weale's Series), 60c., Key,	0 45
Hensley's Scholars Alg. (*Clarendon Press*)	2 25
Hind's Elements	3 25
Hymer's Theory of Equations	3 15
— Treatise on Differential Equations	3 60
Jones & Cheyne's Progressive Algebra Exercises	0 75
Loomis' Elements, $1.25, Treatise and Key, each	1 50
Loudon's Elements, 75c., *Algebra for Beginners	0 40
Olney's Introductory, 90c.; Complete Alg. and Key, each $1.50; University Alg. and Key, each $1.75; Test Examples	0 75
McColl's Algebra Exercises and Problems with Elliptical Solutions	$ 1 00
Robinson's New Elementary, $1.50, Key, $1.25, University, $1.60, Key, $1.25, New University and Key, each, $2.25, Complete (Ficklin), $2.00, Problems, $1.25, Key,	1 00
Salmon's Higher Algebra	3 00
Sangster's Elements, 90c., Key	1 50
Smith's (Barnard), Arith. and Alg	3 25
— (Hamblin), *Elementary 90c., *Exercises	0 75
— with Appendix by Alfred Baker, of University College, Toronto	0 99
Thomson's Theoretical and Practical, $1.50, Key	1 35
Todhunter's Larger Alg., $2.25, Key, $3.25, *Alg. for Beginners, 60c., Key, $2.00, Algebraic Equations	2 25
Wood's Elements	3 75

ANATOMY, PHYSIOLOGY, BIOLOGY, HYGIENE, ETC.

(See also Teachers' Aids.)

Agassiz' Structure of Animal Life	1 50
— and Gould's Comparative Physiology	1 50
Alcock's (Thomas) Questions on Huxley's Elementary Physiology	0 45
Allen's Comparative Anatomy	2 00
Angell's Animal Physiology	0 45
Balfour's Vegetable Anat. and Phys. (Elementary)	0 75
— Do., Advanced	1 50
Beecher's Physiology and Calisthenics	1 00

WILL

SCHOOL

WO

☞ Any book in this Cat
weight and size e
Liberal Discounts allow
the Publishers tha
Books not in stock will
Teachers will find it to
to do so. It will
Books authorized by

ALGE

Bonnycastle's Algebr
Cambridge Examinat
Cassell's Elements ....
Chambers' Elements,
Colenso's Elements, P
75c.; Part II, $1.75, K
Simple Equations.....
— and Hunter. Introduc
Dalton's Rules and Exa
Part II.....
Day's Larger Alg., $2.2
mentary by Thompson,
Galbraith and Haugh
Manual with Answers
Griffin's Algebra and T
Greenleaf's New Ele
each, $1.25, New High
Gross' Algebra, Part I
Haddon's Alg., (Weale
Hensley's Scholars Alg
Hind's Elements.....
Hymer's Theory of Equ
— Treatise on Differential
Jones & Cheyne's Pr
Exercises.....
Loomis' Elements, $1.25
each.....
Loudon's Elements,
Beginners.....
Olney's Introductory, 9
and Key, each $1.50; U
Key, each $1.75; Test E

Bennett's Text-Book of Phys. ..... $ 3 50
Berner's First Lessons in Health 0 30
***Buckton's** Health in the House 0 60
Burn's Sanitary Science 0 45
Carpenter's Comparative Physiology 5 00
Chamber's Animal Physiology 0 45
Cleland's Animal Physiology 0 75
Combe's Physiology of Digestion, 75c., Physiology, 75c., Constitution of Man 1 00
Coming's Class-Book of Phys., $1.75, Companion 0 60
Comstock's Outlines of Physiology 1 50
Cutter's Anat., Phys., and Hygiene, $1.70, New Analytic with Questions, $1.70; First Book, 75c; Second 1 50
— 9 Anatomical Charts, mounted with rollers, $18; Half set, $5; mounted, with rollers 10 00
Dalton's Physiology and Hygiene 1 50
— Human Phys. for Med. Students 5 25
Dana's Inquiries in Phys. 1 25
Davidson's, Our Bodies 0 30
Draper's Anatomy, Phys., and Hygiene, $3.75.—Human Physiology, $5—Do. abridged 1 50
Flint's Text-Book of Human Physiology 6 00
Flower's Diagrams of Nerves 2 00
—Osteology of the Mammalia 2 00
***Foster's** Primer of Physiology 0 30
—Text-Book of Physiology 6 00
— & Langley Elem. of Practical Physiology. 1 50
— & Balfour's Elements of Embryology 2 25
Girtin's, The House I Live in: Structure and Functions of the human body 0 75
Goadby's Vegetable and Animal Phys. 3 00
Griscom's First Lessons in Phys. 0 60
Hamilton's Vegetable and Animal Phys. 1 25
Hart horne's Anatomy and Phys. 1 75
Hinton's Phys. for Practical Use 2 25
Hitchcock's Anat. and Phys. 1 50
Hooker's First Book in Phys. 90 c.—Phys. and Hygiene, $1.75.—New Physiology 1 60
Humphrey's,—Observations in Myology 1 75
***Huxley's** Elemen. Phys. $1.35—Questions 0 45
Huxley & Martin's Elementary Practical Biology 1 50
— & Youman's Phys. and Hyg 1 75
Kirke's Manual of Physiology 3 25
Kuss' Manual of Physiology 2 50
Lankester's Practical Physiology 0 75
Lardner's Animal Physiology 1 00
Lawson's Popular Physiology 1 00
Lee's Human Physiology 1 00
Leidy's Elementary Anatomy 5 00
Lewes' Phys. of Common Life. 2 vols 3 50
Loomis' Anatomy, Physiology and Hyg. 1 25

MacGinley's Principles of Biology ..... $ 0 75
Marey's Animal Mechanism 1 50
Martin's, The Human Body .....
Mivart's Lessons in Elem. Anatomy 2 00
Nicholson's Introduction to Biology 1 50
Our Earthly House and its Builder 0 60
Page's Where, Whence, Whither? Man's Natural History 1 00
Pettigrew's Animal Locomotion 1 50
—Physiology of the Circulation in Plants, in the Lower Animals, and in Man 4 00
Richardson's Diseases of Modern Life .. 1 75
— Health and Life 2 25
— Hygeia, A City of Health 0 30
Rolleston's Forms of Animal Life 4 80
Steele's Fourteen Weeks 1 50
Stevenson. Boys and Girls in Biology: Simple Studies of the Lower Forms of Life 1 50
Wilson's Sanitary Science and Hygiene .. 3 50

(See also Willing & Williamson's Catalogue of Medical Books.)

ARITHMETIC.

Alexander's Dict of Weights & Measures 3 50
Appleton's (Quackenbos') Primary Arith. 30 c.—Elementary, 50 c.—Mental, 45 c.—Practical, $1.00—Key, 20 c.—Higher 1 25
Brook-Smith's Arith. in Theory and Pract. 1 35
Browne's Army Tests in Arith.: Woolwich Questions with Answers 1 00
Bryant & Stratton's Commercial, $1.85—Business Arith., ... 2 50
Cambridge College Examination Papers in Arithmetic and Algebra 1 80
Candler's Help to Arithmetic 0 75
Chambers' Theoretical and Pract. Arith.. 0 60
Colburn's Child's Arithmetic, 25c.; Intellectual, 35c.; Common School, 75c.; Arith. and its Applications 1 25
Colenso's School Arithmetic, $1.35—Key, 1 50
Crittenden's Commercial, $1.50; Key .. 1 00
Dalton's Rules and Examples in Arith., with Answers 0 75
Davies' First Lessons, 40 c. — Practical Arith. and Key, each 90 c.—University Arith. and Key, each 1 40
Ernst's Commercial Calculations 1 50
Fish's Arith. Problems, Oral and Written.. 1 00
Galbraith & Haughton Manual of Arith., with nearly 2,000 Examples 1 00
Girdlestone's Theoretical and Practical Arith., $2.00—School Edition 1 00
Harper's Cambridge Senate House Questions, 1830-51, with Solutions 0 25

Harris' Graduated Arithmetic Exercises, 2000 Original Examples, with Answers, 90c. Key, ... $ 0 25

Hensley's. The Scholars' Arithmetic (*Clar. Press*) 2 50

Kirkland & Scott's Elementary Arithmetic *See* Smith (Hamblin). 0 25

Loomis' Analytical, 38c.—Normal, 63c.—Key 50c.—Elements, 40c.—Theoretical and Practical 1 25

Lupton's Test Competitive Arithmetic 0 30

Merrifield's Technical Arith., and Mensuration, and Key, each 1 00

McLellan & Kirkland's Examination Papers in Arithmetic, $1.00; Hints and Answers 1 00

McLellan's Mental Arith., Part I. 0 30
Part II. *In Press.*

Munn's Theory of Arithmetic 1 50

O'Gorman's (Daniel) Intuitive Calculations 1 00

Olney's Elements, $1.00; Science of Arith. $1.25; Teachers' Handbook 0 75

Pix's Miscellaneous Examples in Arith. 0 75

Quackenbos. See Appleton.

Ring's 3000 Exercises, 30c.—Key 0 30

Robinson's Primary Arithmetic, 25c.—Practical, $1.00.—Key, 90c.—Higher, $1.38—Key $1.25.—Examples 1 00

Sanford's Primary, 30c.; Intermediate, 50.; Common School, 90c.; Higher 1 25

Sangster's Elementary, 25c.—Key, 50c.—National, ... 0 50

Smith's (Barnard) Arithmetic and Algebra in their Principles and Application 3 25
— Exercises, with Answers, 75c.—School Arithmetic, $1.35.—Key, $2.50.—Examination Papers in Arithmetic with Answers, 55c.—Key 1 38
— & McMurchy's Elementary Arithmetic, 25c.—Key, 75c.—Advanced, 50c.—Key... 1 50
— (Hamblin) Arith. for Schools. Eng. Edn.. 1 00
— By Kirkland & Scott 0 75

Stoddard's Juvenile Mental Arith., 15c.—Intellectual, 40c.—Key, 50c.—New Practical, $1.00—Complete, $1.25—Key 1 00

Watson's Progressive Course of Examples 0 75

Wentworth's Arith. Problems, 50c.—Teachers edition 0 60

Whitworth's Choice and Chance. Two Chapters in Arith 1 80

ASTRONOMY, METEOROLOGY.

See also, Natural Philosophy.

Airy's Popular Astronomy 1 35

Ball's Hand-Book of Astronomy .....

Bartlett's Spherical Astron ..... $ 3 00

Bouvier's Familiar Astr., $3.25—Abridg. 2 25

Brewer's First Book of Astronomy 0 15

Brookesby's Common School Astron., 75c.—Elements of Astron., $1.75.—Meteorology 1 25

Brunnow's Spherical Astron 6 50

Buchan's Text-Book of Meteorology 1 35

Burritt's Geography of the Heavens, $1.25.—Celestial Atlas 1 25

Chambers' Meteorology 0 80
— Descriptive Astron 6 50

Chauvenet's Astron., University ed., 2 v. 7 00

Cheyne's Elem. Treatise on the Planetary Theory 2 00
— Earth's Motion of Rotation 1 50

Davis' Elements of Astron 2 00

Denison's Astr., without Mathematics ... 1 75

Dick's Celestial Scenery 1 50

Drew's Manual of Astron 1 50

Dunkin's Midnight Sky 3 75

Ecce Coelum, or Parish Astron 1 25

Ever's Nautical Astron. (Elementary), 30c.—Do. Advanced 0 75

Flammarion's Marvels of the Heavens, trans. ed. by Mrs. Lockyer 1 50

Forbes—Robertson's Quest'ns on Lockyer's Elementary Astronomy 0 30

Galbraith & Haughton's Astron 1 50

Godfray's Astron., $4.50.—Lunar Theory. 1 75

Guillemin's The Heavens 4 50

Guy & Keith's Astron. and Globes 1 25

Herschel's Outlines of Astron 2 50
— Same 8°. Eleventh ed., *with plates* 4 00
— Meteorology 1 00

Hymer's Astronomy 4 25

Instructions to Observers in the Meteorological Service of Canada 3 75

Johnson's Atlas of Astronomy .....

Kiddle's Elements of Astron., $1.50.—Short Course 0 90

Kirkwood's Comets and Meteors, $1.25.—Meteoric Astron 1 50

Lackland's Meteors, Aerolites, etc 1 50

Lardner's Popular Astronomy 1 35

Leitch's God's Glory in the Heavens 1 35

Lockyer's Elementary Astron 1 65
— Questions on do 0 30
— Primer of Astronomy, 30.—Contributions to Solar Physics 9 50

Loomis' Astronomies: Treatise, $2.—Practical, $2.—Elements, $1.50.—Recent Progress of Astron., $1.50.—Meteorology 2 00

McIntyre's Astron. and Globes 1 50

Main's Plane Astronomy 1 25

— (R.) Astronomy, (Weale's), 45c.—Practical and Spherical Astronomy ..... $ 4 25
— (P. T.) Brünnow's Spherical Astronomy, Part I 2 50
Mann's Knowledge of the Heavens, 75c.—Guide to Astronomical Science 1 00
Maury's Practical Astron. .....
Miller's Romance of Astronomy 1 00
Mitchel's Popular Astron.—Planetary and Stellar Worlds—Astronomy of the Bible, ea. 1 75
Moseley's Lectures on Astronomy 0 60
Newcomb's Popular Astronomy 4 00
— & Holden's Astronomy .....
Olmsted's Rudiments of Astron., $1.00—School Astron., by Snell, $1.25—College Astr., by Snell, new ed. with additions 2 25
— Letters on Astron. 1 50
Plummer's Astronomy 0 30
Pratt's Treatise on Attractions 2 25
Proctor's Half-hours with Telescope, $1.25—Do. with the Stars, $2.50—Universe and Coming Transits 6 00
—Elementary Astron 0 50
—New Star Atlas, $1.50 and 4 50
—Larger Star Atlas 7 50
—Practical Guide to use of the Telescope ... 0 75
—Essays on Astron 3 50
—Other Worlds than Ours 2 50
—The Sun, Ruler, Light, Heat, &c 4 00
—Orbs Around Us 2 25
—The Moon, $4.50—Expanse of Heaven 2 00
Ray's Elements of School Astron. 2 00
Robinson's University Astron. 2 75
Rolfe & Gillet's (Cambridge) Astronomy, $2 00—Hand-book of the Stars 1 60
Smith's Illust. Astron., 4° 1 25
Steele's Fourteen Weeks in Astron. 1 50
Stepping-stone to Astronomy 0 30
Watson's Theoret. Astron. 10 00
—Treatise on Comets 1 50
Weale's Series.—Main's Astron., 45c.—Young's Nautical do. 0 60
Webb's Celestial Objects for Common Telescopes 2 25
Whewell's Astron 1 00
Whitall's Planisphere, 2 parts, each 3 00
Winchell's Geology of the Stars 0 25

BOOK-KEEPING.

*Beatty & Clare's Book-keeping 0 70
—Blanks for do 0 40
Bedford's Guide to (Law) Book-keeping .. 0 75
Bryant & Stratton's Common School, $1.12—5 Blanks for do., 90cts.—High School, $2.50—Six Blanks for do., $2.50—Counting House 3 75
Crittenden's Counting House, $3.50.—Key, $1.25.—Blanks, $2.25.—High School, $2.00.—Key, $1.25.—Blanks, $1.50.—Elem., $1.25.—Key, $0.75.—Blanks ..... $ 0 90
Drew's Practical, $1.50.—Blanks 2 50
Duff's Mercantile, Bank, etc 3 75
Ellsworth's Single and Double, $1.50—4 Blanks for Single, 75c.—5 B. for Double, 75c.—Blanks for both, $2—Chart 3 00
Fulton & Eastman's Book-keeping 0 50
Hamilton & Ball's Book-keeping *(Clarendon Press)* 0 60
Harris' Book-keeping, $1.65—Blanks 1 00
Haswell's Commercial 3 50
Hunter's Progressive Exercises in Book-keeping 0 45
Marsh's Single Entry, $1.75.—Blanks, $1.50.—Double Entry, $2.50.—Blanks, $1.50.—Bank Book-keeping and Joint Stock Acct 6 00
*Orr's Dominion Accountant, 50c.—Blanks 1 00
Smith's National Accountant 3 00

BOTANY.

Bailey's Trees, Plants, and Flowers 1 00
Balfour's Systematic Botany, 30c.—Advanced, ... 0 75
—Vegetable Anatomy and Phys., 30c.—Advanced, ... 0 75
—Class Book of Botany, $6.30.—Elements, $1.00.—Outlines, $1.50.—Palæontological Botany, ... 2 25
Beck's Botany of U. S 1 50
Bentham's Outlines of Elementary Botany 0 75
Bentley's Botany 4 25
Carpenter's Vegetable Phys., and Botany 1 75
Chapman's Flora of Southern U. S 3 60
Comstock's Botany, $2.00—Young Botanist 0 60
Cooke's Structural Botany, 45c.—Botanic Terms 0 75
Darby's Southern Botany 2 00
Goodale's Botany .....
Gray's Botanical Series.—*How Plants Grow, $1.00—How Plants Behave, 75c.—Lessons, $1.30—Manual, $2.25—Lessons and Manual, $3—Same, with Mosses, $3.75—Structural, $3.50—School and Field, $2.50 Field, Forest, and Garden 2 00
Green's Primary, $1.25—Class Book 2 00
Hamilton's Vegetable Physiology 1 25
Henslow's (Miss Youmans') Botanical Charts 18 00
Hooker's Child's Books of Plants, ... 0 90
—Le Maout and De Caisne's System of Botany 25 00
—Students Flora of British Islands 3 25

—Primer of Botany 0 30
Koehler's Practical Botany 2 50
Lankester's Physiology 0 50
LeMaout's Flower Object Lessons 0 75
— & De Caisne. *See* Hooker.
Lindley's Elements of Botany, $2.75—Medical and Economical, $1.50.—School, $1.65—Vegetable Kingdom 7 50
Loudon's Hand-Book of Botany 0 75
Maunder's Treasury of Botany 3 60
*Oliver's Elementary Botany 1 35
Paxton's Botanical Dictionary 7 50
Sach's Botany, Morphol. and Physio., by Bennett & Dyer. (*Clarendon Press*) 9 50
Schafer's Histology 2 00
Thome's Text-Book of Structural and Physiological Botany 1 75
Wood's American Botanist and Florist, $2.50—Object Lessons, $1.50—Intermediate, or Old Class Book, $2.25—New Class Book, $3.50—Do. Pt. I. $1.25—Botanical Apparatus, *net* $8.—Student's Blank Record 0 75
Youman's (Miss) First Book of Botany, $1—Second Book 1 50
Young's (Mrs.) Familiar Lessons in Bot... 2 00

CHEMISTRY.

See also Mineralogy and Natural Philosophy.

Armstrong's Organic Chemistry 1 90
Attfield's Chemistry 2 75
Barff's Elementary Chemistry 0 45
—Introduction to Scientific Chemistry 1 25
Beck's Chemistry 1 25
Beilstein's Analytical Chemistry 0 75
Bernay's Notes for Students in Chemistry 4 00
Bloxam's Chemistry 5 00
— Laboratory Teaching 1 65
Bowman's Practical Chemistry 2 25
Brande & Taylor's Chemistry 4 00
Brewer's First Book, or Catechism of Chemistry 0 15
Buckmaster's Inorganic Chemistry 0 90
Church's Laboratory Guide 2 00
Clowes' Practical Chemistry 2 25
Comstock's Elements of Chemistry 1 75
Cooke's Chem. Problems 1 00
—Chem. Philosophy, $3.50—New Chem 2 00
Cooley's Text-Book, $1.25—Elements, $1 Hand-Book of Experiments 0 65
Craft's Qualitative Chem. Analysis 1 50
Croft's Practical Chemistry 1 00
—Course of Qualitative Analysis .....
Crooke's Select Methods in Chem. Anal... 3 75
DeKoninck & Dieta's Chem. Analysis ... 2 50
Dewar's Organic Chemistry 0 75
Douglas. *See* Prescott.
Draper's Text-Book 1 50
Elderhorst's Blow-Pipe Analysis, new ed. by Nason & Chandler 2 50
Eliot & Storer's Inorganic, $2.75—Element. 1 50
—Qualitative Chemical Analysis 1 50
Faraday's Chem. of a Candle 1 00
Fleischer's Handbook of Volumetric Analysis 2 25
Foster's Chemistry 1 10
Fowne's Elementary. New ed. $2.75 and. 3 25
Frankland's Chem. Lecture Notes: I. Inorganic, $1.25—II. Organic, $1.50—How to Teach Chemistry 1 00
Fresenius' Qualitative Analysis 3 75
—Quantitative Analysis 5 40
Galloway's Qualitative Analysis 2 50
Gill's Chemistry for Schools 1 35
Graham's Inorganic Chem., $5.50—Second Part 3 00
Gregory's Organic Chemistry—Inorganic, each 2 50
Harcourt & Madan's Exercises in Pract. Chemistry 2 25
Hart's Elementary, $1.00—Advanced 1 00
— Volumetric Analysis 2 50
Hill's Lecture Notes on Qualitative Analysis 0 75
Hofman's Manual of Chemical Analysis. 3 50
Hooker's Chemistry, $1.50—First Book... 0 90
*Howard's Practical Chem. 0 30
Johnston's Chem. of Common Life, 2 v... 3 00
—Catechism of Agricultural Chemistry 30
Kirchoff's Solar Spectrum: Spectra of the Chemical Elements, Part II, by Roscoe 1 50
Kemshead's Inorganic Chemistry 0 45
Kane's Elements, by Draper 2 00
Lehmann's Physiological Chem., trans. by Day, vols. II. and III., each 2 00
Lockyer's Why the Earth's Chemistry is as it is 0 75
Macadam's Chem. of Common Things .. 0 45
—Practical Chem 0 75
Mansfield's Theory of Salts, constituents of Cipolar Compounds 4 25
Miller's Elements, 3 v., $18, or separate;—Chem. Physics, $4—Inorganic Chem., $6—Organic 10 00
*—Introduction to Inorganic 1 00
Morton & Leed's Student's Practical 2 00
Muspratt's Chemistry, applied to Arts and Manufactures, 2 v 18 00
Nichol's Elementary Chemistry 1 50
Noad's Qualitative Analysis, $3—Quantitative 4 00

Normandy's Commercial Chem. Analysis, by Nead ..... $ 3 75
Northcote & Church's Qualitative Chem. Analysis 3 25
Odling's Practical Chem. for Medical Students 2 25
—Outlines, $2.25—Lectures on Carbon 1 35
Olmsted's Chemistry 1 25
Owens' College Junior Course of Practical Chemistry, by Roscoe & Jones 0 75
Pelouze & Fremy's Notes on Chemistry 1 75
Perkins' Qualitative Chem. Analysis 1 00
Plattner's Qual. and Quant. Analysis with the Blowpipe, by Richter & Cookesley 6 30
Prescott's Proximate Analysis 3 50
Pynchon's Chemical Forces 3 00
—Chemical Physics 3 00
Rammelsberg's Quantitative Chemical Analysis 2 25
Regnault's Elements of Chem., 2 v 10 00
Rodwell's Birth of Chemistry 1 00
Rolfe & Gillet's (Cambridge) Chem., $2—Hand-Book (Shorter Course) 1 25
*Roscoe's Elementary 1 00
*—Primer of Chem., 30c.—Technical Chem. 20c.—Chem. Problems, 30c.—Key 0 30
—and Schorlemmer's Treatise on Chemistry, Vol. 1 ..... 5 00
Sangster's Elements of Chemistry 0 50
Schorlemmer's Chemistry of the Carbon Compounds (Organic Chem.) 4 25
Steele's Fourteen Weeks in Chem., $1.50—Apparatus 20 00
Stockhardt's Experimental Chemistry 1 50
Storer's Cyclop. of Chem. Analysis, Parts 1, 2, each 1 05
—Dict. of Chem. Solubilities 7 50
Thomson's Dicty. of Pract. Theor. Chem 2 50
Thorpe's Chemical Problems, 30c.—Key 0 30
—Inorganic Chem., 2 v., $1.50—Organic 0 75
*—Qualitative Chem. Analysis, $1.00—Quantitative Chemical Analysis 1 35
Thudichum's Chemical Physiology 2 25
*Tilden's Chemical Philosophy 1 00
Tidy's Handbook of Modern Chemistry 5 00
Valentin's Qualitative Analysis, $2.25—Inorganic Chem. 2 00
Vacher's Primer of Chem. 0 30
Wagner's Chemical Technology 5 00
Watt's Organic Chemistry 0 30
—Dictionary of Chemistry and of the Allied Sciences, 7 vols 65 00
Will's Tables for Qualita. Chem. Analysis 1 25
Williamson's Chem. for Students 2 50
Wilson's Inorganic Chemistry 1 75
Woehler's Organic Chemistry (Fittig.) 3 00
Wurtz's History of Chemical Theory, by Watts ..... $ 1 75
Youman's Class Book, $1.75—Household Science (School ed.), $1.75—Chem. Chart, $8.00—Chem. Atlas 3 00

COMPOSITION AND RHETORIC.

See also Elocution Grammar, Literature, etc.

Abbott's How to Write Clearly 0 45
Anderson's Mercantile Letter Writer 1 25
Aristotle. *See* Cope.
Arnold's English Prose Composition 1 35
*Bain's Comp. and Rhetoric 1 75
Barton's Exercises in Comp 1 25
Bascom's Philosophy of Rhetoric 1 50
Blairs' Lectures on Rhetoric (8° ed.), $3.15
Same, abridged 0 65
—*See* also Mill.
Boyd's Elements of Rhetoric 0 75
—Comp. and Rhetoric 1 50
Brewer's Guide to Eng. Comp 1 65
Campbell's Philosophy of Rhetoric 1 50
Cope's Aristotle's Rhetoric 3 00
Cox's Arts of Writing, Reading, etc 1 50
Crabb's Dicty of Synonyms 2 00
Cruikshank's Analysis and Comp 0 50
Currie's Eng. Prose Composition 0 45
Dabney's Sacred Rhetoric 1 25
Dalgleish's Introductory Text-book, 30c. Advanced Text-book, 60c.—Key 0 75
—English Composition in Prose and Verse, 2 vols. in one 0 75
Day's Rhetoric Praxis 1 25
—Art of Discourse (Rhet.) 1 50
—Art of Rhetoric 1 25
—Art of Comp., $1.50—Young Composer 1 00
De Mille's Elements of Rhetoric 1 50
Drew's How to Write, etc., 60c. and 0 75
English Composition Exercises (Royal Sch. Series) 0 20
—and Paraphrasing (Royal Sch. Series) 0 30
Frost's How to Write a Comp., 30c. and 50c.—Letter Writer 1 50
Graham's English Word-Book 1 35
— English: The Art of Comp. Explained 1 50
—English style, instructions for its attainment 1 75
Hale's How to Do It 1 25
Haven's Rhetoric 1 50
Hill's Science of Rhetoric 1 25
— Elements of Rhet. and Composition 1 25
— Rules for Punctuation 0 25
Hughes' Composition Blanks, Nos. 1 and 2, each 10c.; No. 3 ..... 0 20
Hunter's Manual of Letter Writing 0 45
Johnson's Eng. Comp. and Essay Writing 1 00
— Civil Service Précis 1 00

Kerl's Comp. and Rhetoric 1 25
Laurie's Easy Steps to Comp., 15c., First Steps, 15c., Text-Book of Comp 0 30
Live and Learn, Guide to Speaking and Writing Correctly 0 75
Mill's Blair's Rhetoric 1 50
Morell's Pract. Introduction to Eng. Comp. 1 00
Morrison's School Text-Book 0 45
Neill's Composition and Elocution, 30c., Elements of Rhetoric 0 60
Newman's Rhetoric 1 00
Parker's Aids to Comp 1 25
— Exercises in Comp 1 00
Quackenbos' First Lessons in Comp. 90c. Advanced, Comp. and Rhetoric 1 50
Reid's Rudiments of Eng. Comp., 60c., Key 0 75
Roget's Thesaurus of Eng. Words and Phrases 1 75
Rust's First Steps in Prose Comp 0 60
Scarlett's, The Writer's Enchiridion; or, Orthogra[illegible] Friend 0 30
Smith's [illegible]s and Antonyms 1 50
Soule's Dict. of Synonyms 2 00
Spencer's Philosophy of Style 0 50
Swinton's School Composition 0 50
Thermin's Systematic Rhetoric 1 50
Townsend's Analysis of Letter Writing .. 1 50
Wadham's English Versification, a Practical Guide 1 35
Welch's Analysis of Eng. Sentences 1 25
Whately's Elements of Rhet., $1.75, Questions 0 15
— Same 0 75
Wilson's Eng. Punctuation 2 00

DICTIONARIES OF THE ENGLISH LANGUAGE.

Bosworth's Anglo-Saxon Dict 4 50
Brewer's Dict. of Phrase and Fable 2 25
Chamber's Library Dict 3 00
*Chambers' Etymological Dict 1 00
Collin's Dict. of Eng. Derivations, 30c., Eng. Synonyms, 30c., Globe Dict., 75c., Library Dict., cl., $3.00, ½ mor., $4.50, Cabinet Dict., $1.50, National Dict., illus., 15c. and 0 30
Crabb's English Synonyms 2 00
Dictionary of Difficulties 1 25
— Of Technical Terms 2 00
Dodd's Dict. of Manufactures, etc 2 00
Donald's Etymological Dict 2 50
Fairholt's Dic. of Terms in Art, 2 v 2 50
Fleming's Vocabulary of Philosophy 2 50
Graham's English Synonyms 1 50
Hand-Book of Synonyms, Proverbs, etc. 1 00
Jenkins' Vest-pocket Lexicon, 75c. and .. 1 00
Johnson's Pronounc. Dict. *See* Todd
— Dictionary with the examples in full from the best editions 4 50
Knowles' Pronouncing Dict 1 50
Marsh's Wedgwood's Etymology 3 00
National Pronouncing Dictionary, (illus.) 0 30
— Do. Pocket Dict., (illustrated) 0 15
Nuttall's Pronouncing Dict., 60c., Standard, $1, National 0 75
— Dict. of Scientific Terms 2 00
Ogilvie's Dictionaries: Imperial, 2 vol., $24, Comprehensive, $7.50, Students 2 25
Reid's Dict. of Eng. Language 1 00
Richardson's Eng. Dict. with Etymologies and Quotations, 2 vols., 4to., $28.50; without the Quotations 4 50
Right Word in the Right Place 0 75
Roget's Thesaurus of Words and Phrases, *Rev. ed* 2 00
Routledge's Diamond Dict., 40c., and 0 60
Simmond's Commercial Dict 2 00
Smith's Synonyms Discriminated 6 00
Soule's Dict. of Synonyms, $2.00 and 2 50
Stormonth's Etymol. and Pron. Dictionary, $2.25.—School Etymol. Dicty 0 60
Todd's, Johnson's and Walker's Pronoun'g 5 00
Trench's Glossary of Eng. Words 1 25
Walker's Pronouncing Dict 0 75
— New 8°. ed 2 50
— Rhyming Dict 1 25
— Rhyming, Spelling and Pronouncing 3 00
— & Webster's Dicty., by Langmuir 1 35
Weale's Series:—Clarke's Dict., $1.80.—Do., with Grammar 2 20
Webster's Dictionaries:—Primary, 63c.—Common School, $1.00—High School Dict., $1.25.—Academic, $2.25.—Counting House $3.50.—half bd., $5.00.—Pocket, 75c., 90c., 1 00
— Revised, by Goderich, $6.30.—Abgd 2 25
— New University Dict., $2.80.—shp., $3.13. Royal Octavo 5 00
— National Pictorial, $4.50.—shp. $5.00.—Unabr. Quarto Illus 12 00
Wedgwood's Dict. of Eng. Etymology .. 3 00
— *See also* Marsh.
Whately's English Synonyms 1 00
Wheeler's Dict. of Noted Names of Fiction 1 50
Williams' Topical Lexicon 1 75
Worcester's Dictionaries:—School, 62c.—Elementary, $1.50.—Comprehensive, $1.80.—Academic, $2.25.—Universal, $4.37.—Unabr. Quarto, illus 10 00
— Pocket Dict., 75c., 85c., and 1 00
— *School Dict., (*National Series*) 0 30

DRAWING AND PAINTING.

Including Map, Geometrical, and Technical Drawing.

Appleton's Cyclop. of Mechanical Drawing, $10.00.—(Scientific Series, *see* Worthen)

Armengaud's Book of Industrial Design, 10 00

Barnard's Landscape Painting in Water Colors 8 00

Bartholomew's Drawing Books, 12 Nos. ea., 20c.—Teacher's Guides, Nos. 1 to 4, ea. 30c.—Progressive Drawing-Cards, 30c.—Primary Drawing-Cards, 3 sets, ea. 20c.—Teacher's Guides, Nos. 1 to 3, ea., 30c.—Sketches from Nature, 5 Nos. ea., 50c.—Sketches, $4.50.—Perspective, 8°., $1.25. Industrial Drawing-Books, 7 Nos. ea..... 0 20

Binn's Orthographic Projection and Isometrical Drawing 0 30

Bouvier's Hand-Book of Oil Painting 2 00

Bradley's Elements of Geometrical Drawing, 60 plates, 2 pts 9 60

Burn (R. Scott.)—Illus. Drawing Books, Architecture—Engineering, each 0 60
Mechanical—Ornamental, each 0 60

Cartee's Map Drawing 0 50

Cassell's Technical Manuals.
Drawing for Carpenters and Joiners, by E. A. Davidson 1 00
Bricklayers 0 90
Cabinet Makers 0 90
Stone Masons 0 90
Machinists and Engineers 1 35
Metal Plate Workers 0 90
Gothic Stonework 0 90
Building Construction, the Elements of Architectural Drawing 0 60
Linear Drawing 0 60
Model Drawing 0 90
Orthographic and Isometrical Projection .. 0 60
Practical Perspective 0 90
Colour, by Prof. Church, M.A. 0 75
Arms and Ammunition of the British Service, by Major V. D. Magendie, R. A... 0 75
Applied Mechanics, by Prof. R. S. Ball.. 0 60
Systematic Drawing and Shading, by Chas. Ryan 0 60

Cassell's Popular Drawing Copies:—Series A, Floral.—B, Model.—C, Landscape.—D, Figures.—E, Animals, ea. 12 parts, ea. part, 20c.; ea. series, bd..... 2 50

Chapman's American Drawing-Book, $6; Elementary 1 50

Clark's Elements of Drawing 1 00

Collins' Advanced Drawing Book, 24 kinds, each 0 20

Coe's Drawing Cards, 10 Nos.—Drawing Lessons, 4 Nos., each 0 30
— Drawing for Little Folks, 20c.—First Studies, 3 Nos., ea., 20c.—Cottages, 4 Nos., ea., 20c.—Easy Landscapes, 4 Nos., ea., 20c.—Heads, Animals, 3 Nos., per No., 20c.—Studies in Drawing 3 00
— & Schell's Elementary Drawing, 3 parts, (Compl. 90c.), each 0 30
— Pen and Ink Drawings 0 25

Davidson's Linear Drawing.—Projection.—Building Construction, ea., 60c.—Linear Draw. and Projection, $1.75.—Practical Perspective.—Model.—Gothic, ea., 90c.—Machine 1 25

Dearborn's Text-Book of Letters, $2.—Scrolls, Monograms, Ornaments, etc 2 50

Delamotte's Beginner's Drawing-Book... 0 75

Doggett's Blanc's Grammar of Painting and Engraving 6 00

Dresser's Decorative Design 3 75

Enthoffer's Topographical Drawing 15 00

Field's Colour and Colouring 2 00
— Grammar of Colouring 0 80

Foster's (*Vere*) Drawing Copy Books, 36 Nos., each 0 10
— Water Colour Painting, Nos. 1, 2, 3, ea. 60c. Nos. 4, 5 6 and 7, ea 0 75

Guyot's Map Drawing Cards 0 75

Hill's Flower and Fruit Painting 1 50

Holmes' Drawing Books, parts 1 to 4, ea.. 0 40

Kaufmann's American Painting Book... 5 00

Leitch's Water-Colour Painting 1 50

Mahan's Industrial Drawing 3 00

Monteith's Map Drawing, 25c.—Do. and Objec. Lessons 0 75

Otis' Easy Lessons in Landscape Drawing, $3; clo., $3.50.—Same, Parts I.-III., ea., 45c.—Parts IV.-VI., ea., 60c.—Draw.-B. of Animals, $3; clo., $3.50.—Same, Part I.-II., ea., 50c.—Part III., 60c.—Parts IV., V., ea 0 75

Prang's Alphabet Book, $2.50.—Two Tables of Alphabets, 40c.—Monumental Designs, $7.50 and $12.—Slate Pictures, Drawing for Beginners, Part 3-6, ea 0 35

Pyne's Perspective 0 60

Right Lines in their Right Places 0 30

Ripley's Map Drawing 1 25

Rowney's Art Hand-books and Art Studies. *See Appendix.*

Ruskin's Elements of Drawing, $1.—Elements of Perspective 1 00

Ryan's Drawing and Shading 0 60

Schubert's Machine Drawing 2 00

Simm's Mathematical and Drawing Instruments ..... $ 1 00
Smith's Object Drawing 1 75
—(R. S.) Topographical—Linear Perspective, each 2 00
Smith (Walter) Art Education, $5—Drawing Copies, 4 parts, each $5—Teachers' Manual of Free Hand Drawing and Designing .. 2 50
*Smith's Prim. Drawing Cards, per series. 0 15
—Drawing Book, Nos. 1, 2, 3. (Intermediate Course), each 15c.—*Primary Manual, $1.00—*Intermediate Manual 1 25
—*See also* Appendix.
Tomkins' Machine Construction and Drawing (Elementary) 30 c.—Do. Advanced, 2 v. 3 00
Tyrwhitt's Hand-Book of Pictorial Art... 3 00
Vere Foster. *See* Foster.
Warren's Drafting Instruments, $1.25—Elementary Projection Drawing, $1.50—Elementary Linear Perspective, $1—Higher do. $4—Shades and Shadows, $3.50—Machine Drawing, 2 v., $7.50—Free-Hand Geometrical Drawing, 75 c. — Do. with Drafting Instruments 1 75
Worthen's Rudimentary Drawing, 75 c. Practical D. Book (Geometrical)—Mechanical Drawing—Architectural—Engineering, each, $2—Shading and Shadows, $1.50—Topographical D., $1.50—Perspective and Isometrical 1 50

ELOCUTION.

Including Speakers, School and Exhibition Dialogues, Dramas, Selections for Recitation, etc.

(See also Literature, Readers, etc.)

American Debater. *See* McElligott.
—School Dialogues, No. 1, 2, each, 40 c.—Do. in 1 vol. 1 00
Baker's Mimic Stage—Amateur Dramas—Social Stage—Drawing-Room Stage—each, $1.50—A Baker's Dozen, 60 and 75 c.—Reading Club Series, Nos. 1 to 5, ea., 50c.—Temperance Dramas, 60 c. and 0 75
—Handy Speaker, ... 1 00
Barber's Ready-made Speeches, 30 c. and. 0 50
Barton's Comic Recitations, 30 c. and..... 0 50
Bautain's Extempore Speaking 1 00
Beecher's Recitations, 30 c. and 0 50
*Bell's Standard Elocutionist 1 00
—Principles of Elocution 1 50
— Junior Elocutionist 0 60
— Ladies' Elocutionist 0 75
— Modern Reader and Speaker 1 00
Broadus' Delivery of Sermons ..... $ 2 00
Calders' Social Charades, 60 c. and 0 75
Carpenter's Standard Reciter 1 00
— School Speaker and Reader 1 00
— Popular Readings in Prose and Verse, 5 vols., ea. 1 25
— Penny Readings, 10 vols., each 0 30
Clark's School-day Dialogues—Model Dialogues, each 1 50
Coate's Comprehensive Speaker 1 75
Comstock's Eloc. and Modal Speaker.... 2 00
Cox's Arts of Writing, Reading and Speaking 1 50
Dabney's Sacred Rhetoric 1 25
Day's Art of Elocution, $2.50—Rhetoric Praxis 1 25
— Art of Discourse 1 50
Dick's Recitations, Nos. 1 to 7, each 30c. & 0 50
Dickens' Readings. *See* also Fette 1 50
Dewart's Canadian Speaker 0 40
Dramas for Private Acting (Leisure Hour Series) 1 00
Edgarton's New York Speaker 1 75
—Western Orator 1 75
Enfield's Speaker 1 00
Ewing's Principles of Elocution 1 00
Excelsior Dialogues 1 25
Fette's Dialogues from Dickens, 2 v., each 1 50
Fitzgerald's Exhibition Speaker 1 25
Fowle's One Hundred Dialogues—Free Speaker—Parlor Dramas, each 1 25
—Familiar Dialogues 1 40
Frobisher's Voice and Action 1 25
Frost's American Speaker 1 50
—Dialogues for Young Folks—Humorous and Exhibition Dialogues—New Book of Dialogues — Amateur Theatricals — Book of Tableaux, each, 30c. and 50c.—School and Exhibition Dialogues—Parlor Stage, each 1 50
Garrett's One Hundred Choice Selections Series, 13 Nos., each, 30c. and 0 75
Hodgins' School Speaker and Reciter 0 50
How to Conduct a Debate, 50c. and 0 75
How to Speak in Public 0 25
Howard's Recitations — Drawing-Room Theatricals, each, 30c. and 0 50
How's Shakespearian Reader 1 50
Hudson's Private Theatricals, 30c. and... 0 50
Hughes' Humorous Reciter—Prohibition Do., each 0 30
Hullah's Cultivation of the Speaking Voice 0 75
Humorous Speaker. *See* Oldham.
Isbister's Elocution and Correct Reading for Boys—Do. for Girls, each, ... 0 45
Knowles' Elocutionist 1 00
Lawrence's Speaker and Reader 1 50

Leland's Art of Conversation..... $ 1 50
Lewis' Dominion Elocutionist and Public Reader..... 1 25
— How to Read, 75 c.—Readings and Recitations..... 0 30
Mackay's Lost Beauties of English, an Appeal to Public Speakers..... 2 00
McBride's Comic Dial. for School Exhib. —All sorts of Dialogues, each 30c. and.... 0 50
McElligott's American Debater..... 1 50
McIlvaine's Elocution..... 1 75
Martine's Droll Dialogues, 30c. and..... 0 50
Maury's Principles of Eloquence..... 0 75
Millard's Grammar of Elocution..... 0 75
— Art of Public Speaking..... 0 30
Monroe's Dialogues and Dramas.—Humorous Readings—Miscellaneous—Dramatic—Juvenile, each..... 1 50
— Sunday-School Speaker, 60c. and..... 0 75
— Phys. and Vocal Training..... 1 00
Murdoch and Russell's Vocal Culture..... 1 25
Neill's Elements of Rhetoric, 60c.—Composition and Elocution..... 0 30
New York Speaker. *See* Edgarton.
Northend's Little Speaker, 50c.—American Speaker.—School Dialogues, ea., 1.00. —National Orator, $1.25.—Entertaining Dialogues, $1.25.—Young Declaimer..... 0 75
Nugent's Burl. and Mus. Act. Charades, 30c. and..... 0 50
Oldham's Humorous Speaker..... 1 50
One Hundred and Thirty Comic Dial. and Recit..... 1 50
Parlor Theatricals, 30c. and..... 0 50
Penney's National Temperance Orator.. 1 00
— Temperance Readings and Recitations.... 0 30
Potter's Manual of Reading..... 1 40
Quarterly Elocutionist, 13 Nos., each.... 0 30
Richson's Elocution and Correct Reading 0 45
Rose's Light on the Temperance Platform, 30c. and..... 0 50
Routledge's Modern Speaker and Reciter — Comic Readings—Popular—Dramatic, ea. 0 30
Rowton's How to Conduct a Debate, 50c. and..... 0 75
Russell's Juvenile Speaker..... 1 25
— Elocutionist..... 1 25
— Elocutionary Reader..... 1 25
— University Speaker..... 1 50
— Pulpit Elocution..... 1 50
Sargent's Original Dialogues..... 1 50
— Primary Speaker, 60c. — Intermediate Speaker, $2.—Standard Speaker..... 2 50
School Dramas: The Expiation.—Lilia.—Saint Louis in Chains.—Two Crowns, ea.. 0 40
Smart's The Practice of Elocution..... 1 20
Spence's Temperance Recitations, 50c. and $ 0 75
Spencer's Comic Speaker, 30c. and..... 0 50
Stearns' Temperance Speaker..... 0 75
Thelwall's Exercises in Elocution..... 1 50
Thompson's Readings and Recitations, 30c. and..... 0 50
Twenty-six Plays for Private Theatricals 1 50
Vandenhoff's Clerical Assistant..... 1 00
— Art of Reading Aloud..... 1 75
Venable's School Stage, No. 1, $1.50.—Amateur Actor..... 1 50
Voice and Action. *See* Frobisher.
Wilson's Recitations and Dialogues, 30c. and..... 0 50
Young Debater, 30c. and..... 0 50

FRENCH.

About, Le Roi des Montagnes..... 0 90
— La Grèce Contemporaine..... 1 00
Addick's Elementary French..... 0 70
Æsop's Fables, with Dict..... 0 75
Ahn's First French Reading Book..... 0 45
— Second French Reading Book..... 0 60
— First French Course, (Eng. ed.)..... 0 45
— Second French Course, (Eng. ed.)..... 0 45
— French Method..... 0 75
Allman's French Verb Book..... 0 15
Ampere—Formation de la Langue Française..... 1 25
Bagster.—La Liturgie..... 1 00
— French New Testament..... 1 00
Balzac's Scènes de la vie intime (?)..... 1 00
Beginning French. *See* Pylodet.
Bertrand du Guesclin (*See* Bonnechose)...
Beaumarchais Œuvres..... 0 90
Bernardin de Saint Pierre Œuvres..... 0 90
Bibliotheque Rose, per vol., 60c. and $1. —Des Merveilles, per vol., 60c. and..... 1 00
Bocher's Otto's French Reader..... 1 50
Boileau's Œuvres, $1—Le Lutrin..... 0 15
Bolmar's F. Verbs, $1.—Perrin's Fables, $1.25.—Telemaque, $1.25—Key, $1—Levizac's Fch. Grammar, $1.50.—Colloquial Phrases..... 0 75
Bonnechose—Bertrand du Guesclin, 40c. —Lazare Hoche, 40c.—With Bué's Notes.. 0 75
Bossuet's Oraisons Funebres, 90c.—L'Histoire Universelle..... 0 90
Brachet's Historical Fr. Grammar, $1.—Etymological Fr. Dict., (*Clarendon Press*). 3 25
— Elementary French Grammar (Brette & Masson), 2 parts, each, 45c., complete..... 0 75
— Public School Fr. Gram., 75c.—Exercises. 0 75
Brebner—Twenty Lessons in French..... 1 20
Breymann's F. Grammar..... 1 35

Bridge's History of French Literature, from Demogeot ..... $ 1 00
Brusy—L'Avocat Patelin, Notes by G. Masson 0 15
Bue—Class-Book of Comparative Idioms, 2 parts, each 0 60
— First French Book 0 25
Cassell's F. and Eng. Correspondence for Boys.—Do. for Young Ladies.—Do. Commercial, ea., (*See also* De Lolme) 1 00
— French and English Dictionary 1 00
Chapsal's Littérature Française 1 75
— Same, Paris ed., 2 v., ea 1 10
Chateaubriand's Atala, Réne 1 00
Chefs-d'Œuvre des classiques français :—Les Plaideurs, 35c.—Phèdre, 35c.—Athalie, 45c.—Iphigénie, 35c.—Andromaque, 45c.—Britannicus, 45c.—Esther, 35c.—Le Cid, 60c.—Horace, 45c.—Le Menteur, 50c.—L'Avare, 45c.—Le Misanthrope, 45c.—Cinna, 45c.—Précieuses ridicules, 20c.—L'Etourdi, 45c.—Tancrède 0 35
Children's Own French Book, (amusing stories) by Brette & Masson 0 45
College Series of Modern French Plays, with Notes by Bôcher:—La Joie Fait Peur, 30c.—Bataille des Dames—Maison de Penarvan—Poudre aux Yeux—Petits Oiseaux—Mademoiselle de la Seiglière—Roman d'un Jeune Homme Pauvre—Doigts de Fée—Jean Baudry, each, 40c. Series in 2 vol., each 1 75
Collot's Pronouncing Reader—Interlinear Reader—F. Anecdotes and Questions—F. Dialogues—Levisac's F. Grammar, each, $1.00—Key 0 65
Comment on parle à Paris 1 50
Corneille. *See* French Classics; Masson; Student's; Hachette.
—Horace, 15c.—Cinna, 15c.—Le Cid, 15c.—Polyeucte 0 15
Corson's Soirées Littéraires 0 75
Contanseau's French Grammar, $1.20—Key to ditto 0 90
—*Practical French Dictionary 3 25
—Prosateurs et Poetes Français 1 50
—*Guide to French Translation 1 00
—Key to ditto 1 00
Darey's Dominion Phrase Book 0 30
De Candole's Class-book of French Correspondence 0 60
*De Fivas' Elementary Reader, 50c.—Classic Fr. Reader, $1.50—*Gram. of Fr. Grammars, 88c.—Key 1 00
De Jardin's French Class-book 0 75
De Lolme's French Manual, 90c.—Lessons in French, 2 parts, each, 75c.—First French Lessons ..... $ 0 15
De Porquet's Le Trésor de l'Ecolier Français, $1.00—Key, $1.00—New Parisian Grammar 1 00
De Stael's L'Allemagne 0 90
—Corinne—Delphine, each 0 90
De Vigny's Cinq Mars 1 00
Demogeot's Textes Classiques, 2 vols., $2.40—Hist. de la Littérature franç 1 25
—History of French Literature, *in English* .. 1 00
Dictionaries. *See* Brachet, Cassell, Contanseau, Gasc, Littré, Masson, Meadows, Nugent, Soulice, Spiers, Surenne, Weale, Wesseley.
Do You Speak French? 0 60
Dumas' Tulipe Noire 0 40
Duruy's Histoire de France, 2 v., $2.50—Grecque—Romaine—Moyen Age—Temps Modernes, each 1 25
Duval's Lectures Choisies pour la Jeunesse 0 50
—Elementary French Grammar 0 40
Erckmann—CHATRIAN'S Works, Imperial 8vo. fully illustrated—Histoire d'un Homme du Peuple, 50c.—Le Blocus, 50c.—Waterloo, 50c.—La Guerre, 50c.—L'Invasion, 50c.—L'Illustre Docteur Matheus, 50c.—Maitre Daniel Rock, 50c.—Le Juif Polonais, 50c.—La Maison Forestière, 45c.—Confidences d'un Joueur de Clarinette, Les Amoureux de Catherine, &c., 50c.—L'Ami Fritz, 50c.—Madame Thérèse, 50c.—Histoire d'un Conscrit de 1813, 50c.—Histoire du Plébiscite, 60c.—Contes des Bords du Rhin, 50c.—Hugues-le-Loup, 50 c.—Histoire d'un Paysan, 5 parts 2 50
Farrar's Eton Fr. Gram., *with* 2000 exercises 2 00
Fasquelle's Introductory F. Course, 90c.—Larger F. Course, $1.88—Key, $1.25—Conversations—Reader—Racine—Dumas—Napoleon—Télémaque, each 1 25
Fenelon's Fables 0 30
—Télémaque, le Brun's, $1.25—Do. Surenne's 0 75
—Do., Paris ed., 50c., $1.25 and 1 50
—Dialogues sur l'Eloquence 0 99
—Télémaque, edited by Delille 1 25
Feuillet's Roman d'un jeune homme pauvre 1 25
Fleury. *See* Lamé-Fleury.
Florian's Fables 0 30
French Classics, Paris editions:—Beaumarchais—Bernardin de St. Pierre, 2 v.—Boileau—Bossuet, 3 v.—Chateaubriand, 8 v.—Corneille, 2 v.—Fenelon, 2 v.—La Bruyere—La Fontaine—Massillon—Molière, 2 v.—

Montesquieu, 2 v.—Pascal, 2 v.—Racine—Rousseau, 4 v.—Scribe, 5 v.—Silvio Pellico—De Staël, 3 v.—Voltaire, 6 v., per vol. $ 0 90
—Plays for Children:—La Vieille Cousine—Les Ricochets—Le Testament de Madame Patural—La Demoiselle de St. Cyr—La Petite Maman—Le Bracelet—La Lotterie de Francfort, each 0 25
—Testament. *See* Nouveau.
Gasc's French and English Dictionary.... 1 25
—Materials for French Prose Composition.. 1 35
—Key to ditto..... 1 00
—Prosateurs Contemporains..... 1 50
—Select Fables of La Fontaine..... 0 90
Grandineau—Le Petit Précepteur..... 0 45
Greene's First Lessons in French..... 0 75
'Haas' First French Course, 30c.—Second Do..... 0 30
Hachette's Series:—French Primer, 75c.—First Fr. Book, 25c.—Charterhouse First Book of Fr. Compos., 45c.—Fr. Compos., v. 1 and 2, each, 60c.—Class-book of Idioms, Eng. and Fr., part, each, 60c.—Philology of the Fr. Language, 90c.—Eng. and Fr. Dialogues, 45c.—Class book of Fr. Correspondence, v. 1 and 2, each, 60c.—Infants' own Fr. Book, 30c.—Children's own Fr. Book, 45c.—*First Fr. Reader, 60c.—Second, 45c.—Third, 45c.—Nouveau Théatre d'Education, 45c.—Class-book of Fr. Poetry for Young Girls, 60c.—Leclercq's Proverbes Dramatiques, 30c.—Souvestre's Philosophe sous les toits..... 0 45
— French Classics:—L'Avocat Patelin—Corneille's Le Cid (double number)—Cinna—Horace—Polyeucte—Molière's L'Avare—Bourgeois Gentilhomme—Les Femmes Savantes—Les Fourberies de Scapin—Le Malade Imaginaire—Le Médecin Malgré lui—Le Misanthrope—Le Tartuffe—Les Précieuses ridicules—Musset's On ne saurait penser à tout—Il faut qu'une porte soit ouverte ou fermée—Racine's Andromaque—Athalie—Britannicus—Esther—Iphigénie—Phèdre—Les Plaideurs—Voltaire's Mérope, Zaire, etc., 45c.—Fables de La Fontaine, 60c.—Voltaire's Charles XII, 60c.—Piron's La Metromanie, 45c.—Scribe's Bertrand et Raton, 45c.—Le Verre d'eau..... 0 30
— Library of Modern French Authors:—Vol. 1, Edmond About, 60c.—Vol. 2, Paul Lacombe's Petite Histoire du Peuple Français, 60c.—Vol. 3, Rudolph Topffer, 30c.—Vol. 4, Madame de Witt's Derrière les Haies, 60c.—Vol. 5, Villemain's Lascaris, 45c.—Vol. 6, Alfred de Musset, 60c.—Vol. 7, Ponsard's Le Lion Amoureux..... $ 0 60
Havet's F. Manual..... 1 25
Hugo (Victor)—Les Chants du Crépuscule, —School Edition, 45c.—Hernani..... 1 25 0 30
Hall's First French Course, 45c.—Key to do. 0 30
— Second French Course, 45c.—Key to do.. 0 30
Infant's Own French Book..... 0 30
La Bruyere—Caractères..... 0 90
Lacombe's Petite Histoire du Peuple Français..... 0 60
La Fontaine's Fables..... 0 75
— Fables; Tarver's Edition 0 60
— Fables (Didot)..... 0 90
— Fables Choisies..... 0 75
Lamartine's Les Confidences..... 1 00
— Christophe Colombe..... 0 45
— Graziella, 45c.—Raphael..... 0 60
— Jacquard, 75c.—Voyage en Orient, 2 vols. 2 00
— Lectures pour tous..... 1 00
Lame-Fleury's Histoire de France, $1.50. —Ancient History, with Notes..... 0 90
— Histoire Ancienne.—Découverte de l'Amérique.—Angleterre, 2 v.—Grecque.—Moderne, 2 v.—Moyen Age, 2 v.—Romaine.—Sainte, per vol., 60c.—Mythologie,..... 0 90
Le Brun. *See* Fénélon.
Ledru's Grammar.—Reader, ea., $1.—Fables..... 0 75
Le Sage's Gil Blas, $1.25 and..... 1 50
— Gil Blas, Book I., with notes and trans.. 0 45
Le Theatre Français du XIXe Siècle. Série I., Hugo's Hernani, with Notes by Masson—Delavigne's Les Enfants d'Edouard, with Notes by Tarver—Scribe's Le Verre d'Eau, with Notes by Bué—Bouilly's l'Abbé De l'Epée, with Notes by Kastner. Série II., Melesville et Duveyrier's Michel Perrin, with Notes by Masson—Sandeau's Mademoiselle de la Seiglière, with Notes by Candole—Scribe's Le Diplomate, with Notes by Ragon—Dumas' Les Demoiselles de Saint-Cyr, with Notes by Tarver. Série III., Lebrun's Marie Stuart, with Notes by Lallemand—Scribe's Bertrand et Raton, with Notes by Bué—Delavigne's Louis XI., with Notes by Brette—De Vigny's La Maréchale d'Ancre, with Notes by Roulier. Each Play, 30c., or each Series in 1 vol.... 1 00
Levizac's F. Grammar..... 1 00
Litterature Classique et Contemporaine. *See* Pylodet.
Littre's Histoire de la langue française, 2 v. 2 10
— Dictionnaire de la langue française, 4 vols. 4to., cloth, $30; half morocco..... 36 00
Livre d'Or; an Illustrated French Primer 0 75
Macé's Bouchée de Pain..... 1 25

Maistre's (X. de) Œuvres, $1.50.—Voyage autour de ma chambre..... $ 0 50
Marriette's Half-hours of French Translation..... 1 35
— Key to Ditto..... 1 80
Masson's French and Eng. Dict., $1.75.—French Classics, vol. 1 to 5, ea..... 0 75
— Outlines of French Literature..... 0 45
Mastery Series: French..... 0 50
Maurice's Grammaire en Action..... 1 25
— Poitevin's Grammaire..... 1 00
Meadow's F. and Eng. Dictionary..... 1 50
Miles' Histoire du Canada pour les Enfants 0 50
Modern French Comedies: Le Village.—Femmes qui Pleurent.—Petites Misères.—Niaise de St. Flour, ea., 25c.—La Cagnotte, 40c.—*With Vocabularies.*—Trois Proverbs. Valerie.—Collier de Perles, ea..... 0 30
Moliere's Théatre, 60c. *See also* Chefs d'œuvre; French Classics; Masson; Student's; Hachette.
— Le Bourgeois Gentilhomme; Notes by F. Tarver..... 0 15
— Le Médecin Malgré Lui; Notes by H. Tallemand..... 0 15
— Le Misanthrope; Notes by Brette..... 0 15
— Le Tartuffe; Notes by Jules Bue..... 0 15
— Les Femmes Savantes; Notes by A. Roche, 0 15
— L'Avare; Notes by Gustave Masson 0 15
— Les Precieuses Ridicules; Notes by Dupuis..... 0 15
— Le Malade Imaginaire; Notes by A. Gombert..... 0 30
— Les Fourberies de Scapin; Notes by De Candole..... 0 15
— Le Malade Imaginaire; Notes by Ragon.. 0 15
Montalembert. De l'Avenir Politique de l'Angleterre..... 1 00
Monteith's French without a Master.... 0 40
Montesquieu. De la Grandeur des Romains, et de leur Décadence, 90c.; also Cheaper Edition at..... 0 50
— *See* French Classics.
Musset, Alfred de. *See* Hachette.
Noel and Chapsal's Grammar (in French), $1.75 (Key, $1.25).—Same, abridged..... 1 25
— and Chapsal's French Grammar (Eng. Ed) 0 90
— Paris Editions: Grammaire.—Exercises, ea., 60c.—Corrigé des Exercises..... 1 00
Nouveau Testament (Ostervald)..... 0 50
Nugent's F. and Eng. Dictionary..... 1 00
Ollendorff's (Jewett's) Method, $1.25.—Same (Value's), $1.25.—Key to ea., $1.—First Lessons, by Greene, 75c.—Companion, by Greene..... 1 25
Oppen's F. Reader..... 1 35
Otto's Conversation Grammar, $1.75.—Key, 75c.—First Book in French, 60c.—Intro. Fr. Reader, $1—Intro. Fr. Lessons 1 25
Pagliardini.—Le Petit Grammairien..... 0 90
Parlez-vous Français?..... 0 60
Pascal. *See* French Classics.
Paul et Virginie. *See* St. Pierre.
Pernet's Elementary French Class-Book... 0 50
Perrin's Fables.—Conversations, ea..... 0 30
Pierron.—Histoire de la Littérature Romaine..... 1 25
Plays. *See* Chefs d'œuvre; College Series; French Classics; French Plays for Children; Masson; Modern F. Comedies; Musset; Souvestre; Student's; Hachette, etc.
Poitevin's Grammaire complète (Paris Ed.), $1.25.—Grammaire élémentaire, 70c.—Gram. du premier âge..... 0 60
— (Maurice's) Grammaire..... 1 00
Ponsard.—Le Lion Amoureux; Edited by De Candole..... 0 60
— L'Honneur et l'Argent, 15c.—With notes by Cassal..... 1 00
Porchat's Trois Mois sous la Neige..... 0 90
Prendergast. *See* Mastery Series.
Pujol's Class-Book, $2.25.—Key..... 1 50
Pylodet's Beginning French.—Beginner's French Reader, ea., 60c.—Second Reader $1.25.—Classic French Literature, $1.75.—Contemporary do., $1.50.—Gouttes de Rosée (Poetry), 75c.—Mère l'Oie..... 0 50
Racine's Œuvres (Didot)..... 0 90
— Iphigénie en Aulide, 15c.—Phedre, 15c.—Esther, 15.—Athalie, 15c.—Les Plaideurs, 15c.—Andromaque, 15c.—Brittanicus..... 0 15
— Works, with Life; Imp. 8vo. Illustrated 1 25
— Théatre Complet..... 0 75
— Do., [illegible], $1; hf. bd..... 2 00
— *See also,* Chefs-d'œuvre; Fasquelle; F. Classics; Masson; Student's; Hachette.
Reuss.—Histoire de la Theologie Chrétienne; 2 vols..... 4 50
Richard and Quétin.—New Progressive French Dialogues..... 0 45
Robertson's Introductory F. Course, $1.25.—Intermediate, $1.75.—Whole, $2.—Key..... 0 75
Robinson Suisse, $1.12 and..... 1 75
Roche's Prosateurs franç.—Poètes, ea..... 1 10
Routledge's French Dictionary..... 1 00
Sadler's Cours de Versions, (Trans. Eng. into F.)..... 1 25
St. Pierre's Paul et Virginie (with Vocab.) 1 00
—Same and Chaumière Indienne..... 0 50
—*See* French Classics.

Saintine's Picciola, $1.25; paper..... $ 0 75
—Same, Paris Edition..... 0 90
—Picciola, edited by Dr. Dubuc..... 1 00
Sand's Petite Fadette..... 1 25
Sardou's Perle noire..... 0 75
Sauveur's Causeries avec mes Elèves; edition illustrée, $2—Causeries avec les Enfants..... 1 25
—Entretiens sur la Grammaire..... 1 75
—Petites Causeries, $1.25—Fables de la Fontaine..... 1 50
Scribe's Le Charlatanisme, 15c.—La Somnambule..... 0 15
—Bertrand et Raton, notes by Jules Bué..... 0 45
—Le Verre d'eau..... 0 30
Sevigne's Select Letters, $1.25 and..... 1 50
Simonne's French Verb..... 0 75
Smith's French Principia, Part I., Grammar, 75c.—Part II., Stories, &c., $1—Part III., Composition..... 1 00
Soulice & Sardou's Petit Dictionnaire des Difficultés..... 0 90
Souvestre's Au Coin du Feu, 50c. and... 0 75
—Philosophe sous les Toits, by Bué..... 0 45
—Same, 50c. and..... 0 75
—Same, [illegible]th Notes, Holt's Ed..... 0 75
—Théâtre de la Jeunesse—Scènes and Récits des Alpes—Souvenirs d'un vieillard, each.. 0 50
Spiers & Surenne's F. and Eng. Dictionary, $5—Same, abr., School edition..... 1 75
Staël. *See* De Staël.
Student's Classic Plays, with Notes; Corneille's Cid.—Racine's Athalie—Molière's Misanthrope, each..... 0 50
***Surenne's** Fr. Pronouncing Dictionary... 1 00
Taine's Selections, $1 — Les philosophes classiques du XIXe siècle en France, $1—Histoire de la litterature anglaise, 5 vols... 5 00
Tarver's First French Reader..... 0 45
—Second French Reader..... 0 45
Van Laun's Selections from De Balzac, $1—Selections from Taine..... 1 00
Verne's (Jules) Works. Imperial 8vo., toned paper. Fully Illustrated. Voyage au centre de la Terre, $1.40—Le Chancellor, $1.40——Une Ville Flottante, $1.40—Cinq Semaines en Ballon, $1.40—Le Docteur Ox, &c., $1.40—Aventures de 3 Russes et de 3 Anglaises, $1.40—De la Terre à la Lune, $1.40—Autour de la Lune, $1.40—Le Tour du monde en 80 jours, $1.40—Vingt Mille Lieues sous les Mers, $2.50—Aventures du Capitaine Hatteras, $2.50—Le Pays des Fourrures, $2.50—Les Enfants du Capitaine Grant, Voyage autour du Monde..... 3 15
Vigny's Cinq Mars..... $ 1 00
Villemain's Lascaris, Life and Notes by A. Dupuis..... 0 45
Voltaire's Charles XII., 60c.—With Vocab. 1 25
—Same, Suresne's..... 0 75
—La Henriade..... 0 40
—The above, Paris ed., each, 90c. and..... 1 50
—Chefs-d'Œuvres Dramatiques..... 0 90
—*See also* Chefs-d'œuvre, French Classics, Hachette.
Weale's Series:—F. Grammar, 30c.—Dictionary, F., Eng., 45c.—Do. Eng. F., 60c.—Do., complete in 1 vol., $1.00—Do., with Grammar, $1.35—F. and Eng. Phrase Book 0 30
Wendling's Le Verbe; a treatise on French conjugation..... 0 45
Wesseley's Pocket French Dictionary, paper 45c.; cloth..... 0 60
Wi[illegible]m's English into French..... 1 50
Witcomb & Bellenger's Convers..... 0 7[illegible]

GEOGRAPHY.

(For Geographical Drawing, see Drawing.)

Anderson's School Geography..... 0 45
—Questions and Exercises on Geography.... 0 25
—Junior Geography..... 0 30
Ansted's Physical, $3.—First Lessons..... 0 75
Anthon's Ancient and Mediæval..... 3 00
Appleton's (Butler's) Hand Atlas..... 2 50
Baird's Classical Manual of Ancient Geography..... 0 90
Bartholomew. *See* Collins.
Beeton's Dictionary of Geography..... 2 25
Berghaus' Chart of the World, $5; m. with rollers, $11; Phys. Atlas, 2 v., $45.20.—Phys. School Atlas..... 4 50
Bevan's Modern Geography (Murray's Students' Manuals)..... 2 25
— Ancient Geography (Murray's Students' Manuals)..... 2 25
Bible Atlas..... 0 50
Black's General Atlas..... 20 00
Blaikie's Map of Palestine on rollers..... 6 00
—Bible Geography..... 0 30
Brewer's First Book of Geography..... 0 15
Brookelsby's. *See* Mitchell's Physical.
Bryce. *See* Collins.
—Ancient Geography..... 0 45
Butler's Public School Atlas of Modern Geog., $1.50—Do. Ancient, $2.25—Manual of Modern Geog., *In Press*—Manual of Physical Geog., *In Press.*
***Calkin's** School Geography of the World 1 50
—*Introductory Geography..... 0 50
***Campbell's** Modern Geog. and Atlas, revised ed..... 0 75

Cassell's Sch. Board Geographies:—Home Lessons, Introd., 5c.—Scotland and Ireland, 10 maps, 10c.—England and Wales, 10 maps, 10c.—Europe, 12 maps, 10c.—British Colonies, 8 maps ..... $ 0 10
Clyde's School Geography 1 25
Collier's Elementary. (*See* Collins) 0 45
Collins' Atlases.—Modern Geography, by J. Bartholomew, F.R.G.S.
—The Primary Atlas, 16 maps, 4to., stiff cov. 0 15
—The Pocket Atlas, 16 maps, 8vo., guards, cloth 0 30
—The Junior Atlas, 16 maps 4to., questions on maps 0 30
—The Crown Atlas, maps, on guards, with index 0 75
—The National Atlas, 32 maps, 4to., with ind. 0 75
—Portable Atlas, 16 maps, 8vo., cloth 0 60
—Advanced Atlas, 32 maps, 4to., cloth 1 00
—Academic Atlas, 32 maps, 4to., copious ind. 1 50
—Students' Atlas, 38 maps, mod. and ancient 1 80
—International Atlas, 62 maps, modern, historical and classical 3 25
—Library Atlas, 100 maps 6 00
—Collegiate Atlas, 50 maps 2 25
—Portable Atlas for the Dominion of Canada, 16 maps 0 75
—Physical Geography, by Edward Weller, F.R.G.S., & Jas. Bryce, LL.D., F.R.G.S.
—Primary Atlas, 16 maps, 4to., stiff covers.. 0 30
—Pocket Atlas, 16 maps, 8vo., cloth 0 60
—Portable Atlas, 20 maps, 8vo., cloth 1 00
—Students' Atlas, 20 maps, with descriptive letterpress 1 50
— Historical Geography, by Edward Weller, F.R.G.S.
—Crown Atlas, 16 maps, descriptive letterpress and index 0 75
—Students' Atlas, 16 maps, descriptive letterpress and index 0 90
— Classical Geography, by Leonard Schmitz, LL.D.
—Crown Atlas, 15 maps, letterpress and ind. 0 75
—*Students' Atlas, 15 maps, letterpress and index, imp. 8vo 1 00
—Students' Modern and Classical, 48 maps.. 3 15
—Scripture Geography, by Edward Weller, F.R.G.S.
—Pocket Atlas, 16 maps, crown 8vo 0 30
—Atlas of Scripture Geography, 16 maps, crown 4to., with questions 0 30
—Atlas of Scripture Geography, as above, and with answers 0 45
—Library Geography; 100 maps of Modern, Historical, and Classical Geography, cloth, $6.00; half Morocco, elegant 8 00

Colton's New Series of Geographies:—New Introductory, 90c.—Common School, $1.75—Do. with Railroad and Reference Maps, $2—Physical ..... $ 1 50
—Primer of Geography, 50c.—Introductory, 80 c.—Modern School, $1.15—American School Quarto, $2—School Geography and Atlas 3 00
Cornelius First Steps, 45c.—Primary, 90c—New Intermediate, $1.50—New Grammar School, $1.75—High School, $1—Atlas, $2—Physical, $1.60—Outline Maps, set, $15—Key 0 50
Cornwell's School Geography, with maps 1 65
Darton's Earth and its Inhabitants 1 50
Eclectic Geographies:—Primary, No. 1, 80c.—Intermediate, No. 2, $1.50—School, No. 3 ..... 1 80
Ewing's System of Geography, $1.35—with maps 1 75
Fitch's Mapping Plates 0 62
Freeman's Historical Geography of Europe. *In Press.*
Galbraith & Haughton's Tides and Tidal Currents 0 90
Geikie's Physical Geography 1 35
—*Do. (Science Primers) 0 30
Geography of England and Wales (Royal School Series) 0 10
—and Atlas for Junior Classes (Royal School Series) 0 45
Globes, How to Use them 0 50
—*See* Keith.
Grove's Primer of Geography 0 30
Guyot's Geographies:—Introductory, $1—Elementary, 75 c.—Intermediate, $1.60—Common School, $2.25—Grammar School, $2.00—Teacher's edition of ditto, $2.50—Physical 2 25
—Wall Maps. Large Series:—United States, $8—North America, $6.50—South America, $6.50—World (Merc. Projec.) $12—Europe, $8—Asia, $10—Africa, $6.50—Central Europe, $8.50—Oceanica, $5. Intermediate Series:—United States, $4—North America, $4.50—South America, $3.50—Europe, $4.50—Asia, $5—Africa, $4.50—Oceanica, $5—Hemispheres, $7.50 (prices *net*). Common School Series:—10 Maps, rollers, $25 Primary:—10 Maps, portfolio, $18. Classical Series:—Roman Empire—Greece—Italia, each, *net* 15 00
—Earth and Man, $1.75—Mural Maps:—Map of the World, $12—North America, —South America—Geographical Elements each 11 00

—Slated Map Drawing Cards, set of 8 maps, printed on a smooth silicious surface, from which slate-pencil marks can be effaced with a sponge, thus enabling the map to be re-drawn hundreds of times ..... $ 1 00
Harper's Introductory Geography 0 75
—School Geography 1 50
Heeren's School Manual of Ancient Geog. 0 45
Herschell's Physical Geography 1 50
Hibbard's Palestine 1 75
Hughes' Scriptural Geog. and Hist. 1 00
—Elementary School Geography 0 45
—The Geography of British History 1 50
—(Ed.) Outlines of Physical Geography 1 00
—(Wm.) Class Book of Physical Geography. 1 00
—Class-book of Modern Geography 1 00
—Manual of Modern Geography 2 25
Johnston's Series of Atlases:—Unrivalled General Atlas, 33 maps, $1—Do. Classical Atlas, 23 maps 1 00
—World General Atlas, 34 maps, $1.50—Do. Classical Atlas, 23 maps 1 50
—School Atlas of General Geography 3 75
" " Classical " 3 75
" " Physical " 3 75
—Cabinet Atlas of General Geography 6 30
—Handy Royal Atlas 16 75
—Half Crown Atlas of Physical Geography. 0 75
—Sixpenny Quarto Atlas 0 15
—Bible Atlas 0 30
—Canadian Primary School Atlas 0 30
—Historical Atlas, 30 maps 0 75
—Physical Geography 1 75
—Gazetteer of the World 12 50
Keith on the Globes, best edition 2 00
Koeppen's Historical Geography, $3.50—Maps 4 50
Lippincott's Gazetteer of the World, $10 & 12 00
Long's Classical Atlas for Gram. Schools, 10 maps 1 50
—Classical Atlas 4 50
*Lovell's General Geography 1 00
—*Easy Lessons in Geography 0 45
—First Steps 0 35
McNally's Geography 2 00
Mackay's Manual of Modern Geography.. 2 25
—Elements of Modern Geography 0 90
Macturk's Physical Geography 0 30
Marsh's Physical Geography 3 00
Maury's First Lessons, 63c.—Intermediate (World we Live in), $1.25.—Manual $2.—Physical Geography, $2.25.—Wall Maps: 1, The World; 2, North America, c. $1.50. —3, The United States, $2.50.—4, South America.—5, Europe.—6, Asia.—7, Africa, ea., $1.50.—8, Physical and Commercial Chart of the World, $1.50.—Complete sets 8 Maps, *net* $10 00
— Physical Geography of the Sea 1 00
Menke's Orbis Antiqui descriptio 1 00
Milner & Johnson's Universal Geography.. 2 25
Mitchell's First Lessons, 50c.—Primary, 80c.—New Intermediate, 4°, $1.50—New School Geography and Atlas, $2.50.—New Geography, sep. $1.00.—New Atlas, $1.50—Ancient, $1.25.—Geographical Question Book, 50c.—New Physical, $1.88—Biblical, $1.25.—New Outline Maps, Small Series, net, $10.00—Large Series, net 20 00
—Same. Ten Maps and Key 25 00
Monteith's First Lessons, 35c.—Introduction to Manual, 63c. and 75c.—Manual $1 10 and $1.25.—Physical and Intermediate, $1.75.—Physical and Polit., $1.88 and $2.—School Maps, 8 Nos., ea. $1; mounted $2.50.—Comprehensive Geog. 1 60
Morgan's Introductory Ancient Geog. 0 30
Morison's Geog. Questions 0 40
Morse's School Geog., 90c.—N Am. Atlas 4 00
National Outline Maps: World,—United States, ea. $2.—Europe, Asia, No. and So. America, Africa, ea. $1.20.—Seven Nos. with Key 10 00
Nelson's Shilling Atlas for Schools 0 30
— Junior Atlas 0 60
— Atlas of the World, 23 Maps 1 00
— Wall Maps.—Divisions and measurements in English miles—Each four feet by four beautifully col. and mounted on rollers:—1, Eastern Hemisphere; 2, Western Hemisphere; 3, England; 4, Scotland; 5, Ireland; 6, The British Isles; 7, Europe; 8, Palestine: 9, General Map of Bible Lands; 10, North America; 11, British America, ea. 4 00
Olney's School Geog. and Atlas, $2.25.—Geog. only, 90c.—Atlas 1 50
— Quarto Geog., 75c.—Geog. Exercises 0 25
*Page's Introductory Text Book of Physical Geography 0 75
— Advanced Text Book of Physical Geog... 1 50
Parker's Geog. Question 0 50
Petermann's New Map of the U. S., $3.50; mounted, $5—Wall map of Germany, mounted 8 75
Philip's Scripture Atlas 0 30
—Shilling Atlas of Modern Geog., 9 maps... 0 30
—First School Atlas 0 30
—Atlas for Beginners, 24 maps 0 75
—Young Scholar's Atlas 0 75
—Student's Atlas of Modern Geog., 18 maps 1 00
Pillan's First Steps in Classical Geography 0 45
Pinnock's Catechism of Geography 0 30

Proctor's Elem. Physical Geog. ..... $ 0 45
Public Schools. *See* Butler.
Putz & Arnold's Ancient Geog. and Hist.—Mediæval—Modern, each 1 50
Ritter's Comparative Geography 1 50
—Geographical Studies 1 50
Robinson's Physical Geog. of the Holy Land 3 50
Royal School Series:—Geography of England and Wales 0 10
—Geography and Atlas for Junior Classes ... 0 45
Schmitz's Manual of Ancient Geography. —*See* Collins.
Shaw & Allen's Comprehensive 1 25
Smith's Dictionary of Greek and Roman Geography, 2 vols 16 75
—Classical Dictionary of Biography, Mythology and Geography 2 00
—Smaller Ancient Geography 1 00
—Students' Geography. *See* Bevan.
Smith & Grove's Ancient Atlas 40 00
Sohr-Berghaus' Geog. Hand-Atlas 17 00
Somerville's Physical 1 75
Stepping Stones to Geography 0 15
Stewart's Modern Geography 1 00
Sullivan's Introduction to Geography and Ancient History 0 30
—Geography Generalized 0 60
Taylor's Words and Places 2 00
Thomson's Hand book of Scrip. Geog. 0 45
Tozer's Classical Geography (Hist. Prim.) 0 30
Ungewitter's Cyclopædia of Geog 3 00
Ward (Marcus) Portable Atlas, 30 Maps, and Index 1 00
Weil's Physical Geog 1 50
White's Manual of Phys. Geog 0 75
Whitney's Hand-book of Bible Geog 1 50
Willard's Ancient, and Atlas 1 20
Young's Physical Geography 0 75

GEOLOGY, MINERALOGY AND METALLURGY.

(See also, Chemistry.)

Agassiz's Geological Sketches 2 25
Ansted's Earth's History 1 00
Bauerman's Metallurgy of Iron 1 65
Bloxam's Metals 1 00
Bodeman & Kerl's Assaying 2 50
Brush's Blow-Pipe Analysis, and Determinative Mineralogy (*See also* Dana) 3 00
Chambers. *See* Page.
—Rudiments of Geology 0 60
Chapman's Mineralogy and Geology of Canada, second edition 1 25
—Heads of Lectures ..... —
—Outline of the Geology of Canada ..... $ 1 00
—Synopsis of Mining Geology ..... —
—Outlines of Blow-pipe Practice ..... —
Collins' Mineralogy 0 30
—Do. (Advanced) 0 75
—Useful Alloys 0 75
Comstock's Geology, $1.75—Mineralogy. 1 25
Cotta's Ore Deposits 4 00
Crookes & Rohrig. *See* Kerl.
Dana's Manual of Geology, $5; half mor., $6—Text-Book of do 2 00
—Descriptive Mineralogy, 8°, $10—Brush's Appendix, 50c.—Determinative Text-book of Mineralogy 5 00
—Manual of Mineralogy 2 25
Dudley's Determination of Minerals by the Blow-pipe 2 25
Dawis' Geology (Element.) ..... 0 [illegible]
Eggleston's Lectures on Mineralogy 4 50
Elderhorst's Blow-Pipe Analysis and Determinative Min., rev. by Nason & Chandler 2 50
Geikie's Geology (Science Primers) 0 30
Gore's Art of Electro-Metallurgy 1 50
Gray & Adams' Elements of Geology 1 50
Greenwood's Elements of Metallurgy ... 0 75
Hartt's Geology and Physical Geography of Brazil 5 00
Hitchcock's New Geology 1 00
Hooker's Mineral. and Geology 1 50
Jukes' School Manual of Geology 1 35
Kerl's Metallurgy, edited by Crookes and Rohrig, Vol. 1, Lead, Silver, Gold, etc.—Vol. 2, Copper and Iron—Vol. 3, Steel, etc., each 10 00
Kingsley's (C.) Town Geology 1 50
Kurr's Mineralogy, Illustrated 5 50
Loomis' Elements of Geology 1 25
Lyell's Elements of Geology, English Ed., $2.75—Principles, 2 vols. (Eng. ed., $9.60). 8 00
—Student's Elements of Geology 2 00
Mayer's Metallurgy (Element.) 0 30
Miller's (Hugh) Popular Geology 1 75
Mitchell's Pract. Assaying (Crookes' Ed.) 10 00
Molloy's (Anc. Hist. of) Geology 2 00
Nicholson's Geology 1 50
—Manual of Palæontology 4 50
—Ancient Life History of the Earth 2 00
Osborn's Metallurgy of Iron and Steel.... 10 00
Overman's Metallurgy 5 00
—Manufacture of Steel 1 50
Page's Earth's Crust (Outl. of Geol.) 0 30
—Introductory Text Book of Geology 0 75
—Advanced " " " 2 25
—Geology for General Readers 1 75
Pinnock's Catechism of Geology (Whittaker's Edition) 0 30

Plattner's Blow-pipe Analysis.....$ 5 00
Plympton's Blow-pipe..... 2 00
Reclus' The Earth..... 5 00
St. John's Elements of Geology..... 1 50
Steele's Fourteen Weeks in Geology..... 1 50
Tenney's Geology..... 1 75
Von Kobell's Tables for the Determination of Minerals..... 2 50
Weale's Series:—Geology, $1.35—Mineral. & Metallurgy of Copper—Do. of Silver and Steel—Electro-Metallurgy, each..... 0 75
Winchell's Geological Chart, mounted, $10—Key, 25c.—Sketches of Creation..... 2 00
Wœhler's Mineral Analysis..... 3 00
Young's Geology..... 0 75

GEOMETRY, TRIGONOMETRY, SURVEYING, NAVIGATION, ETC.

(See also Astronomy, Drawing, Mechanics, and Natural Philosophy.)

Airy's Partial Differen'l Equations, $1.65—Theory of Errors of Observation, $2.00—Geometrical Optics..... 1 00
Aldis' Solid Geometry, $2.40—Geometrical Optics..... 1 00
—Text-Book of Geom., Part I, Triangles, &c. 0 75
—Text-Book of Geometry, Part II, Proportion, &c..... 0 60
Alsop's Surveying, $2.25—Key..... 1 25
Angel's Pract. Plane and Solid Geom..... 0 30
Atkins' Pure Mathematics..... 0 75
Beasley's Elem. Plane Trigonometry..... 1 50
Benson's Geometry..... 2 50
Besant's Notes on Roulettes and Glissettes 1 00
—Elementary Conic Sections..... 1 35
Blackburn's Plane Trigonometry..... 0 75
Bledsoe's Philosophy of Mathematics..... 2 00
Bonnycastle's Mensuration, $1.25—Key 1 00
Boole's Differential Equations, $6—Do. Supplementary Vol., $3.50—Finite Differences..... 4 50
Bradbury's Elementary Geometry, $1—Do. Trigonometry, $1—Geom. and Trig. in one vol., $1.50—Key, $1—Trigonometry and Surveying, $1.75—Key..... 1 00
Bradley's Pract. Plane and Solid Geom... 0 75
Browne's Euclid, Book I., 10c.—Book II. 0 10
Butler's Trigonometry, Plane and Spherical 0 45
—Tables of Trigonometry and Navigation... 0 20
Cambridge Examination Papers in Trig.. 1 25
Cassell's Euclid (Wallace), 45c.—Key..... 0 15
Chambers' Explicit Euclid, 60c.—Plane Geometry, 45c.—Key..... 0 60
—Mathematical Tables, $1—Mathematics, $1—Key, $1—Optics..... 0 30
Chauvenet's Geometry, $2—Trigonometry—Method of Least Squares, each.....$ 1 75
Cherriman's Plane Trigonometry.....
Christie's Elementary Test Questions 3 00
Church's Elements of Calculus—Analytical Geometry, each, $2.50—Descriptive Geometry, Shades, etc., 2 vols..... 4 00
Colenso's Euclid, $1.35—Exercises on Euclid (and Key, $1.)..... 0 30
—Plane Trigonom., Part I., $1—Key to Do. 1 00
— " " " II.,75c.—Key to do. 1 50
Comte's Philosophy of Mathematics..... 1 50
Courteney's Differential and Integral Calculus..... 3 00
Cuthbertson's Euclidian Geometry..... 1 75
Davies' Elementary Geom. and Trigon., $1.40—Descriptive Geom., $2.75—Calculus, Differential and Integral, $2—Analytical Geom., $2—Analytical Geom. and Calculus, $2.50—Legendre's Geometry, $2.25—Shades, Shadows and Perspective, $3.75—New Surveying, $2.50—Outlines of Mathematics, $1—Practical Mathematics, $1.50—Mathemat. Dictionary, $5—Mathemat. Tables, Logarithms, etc., $1—Foundations of Math. Sci., 25c.—Nature and Utility of Mathematics..... 1 50
Day's Conic Sections..... 1 25
—Course of Mathematics (Trig., Navig., and Surv.)..... 3 25
De Morgan's Differential and Integral Calculus..... 3 00
Docharty's Geometry and Trigonometry, $1.75—Analytical Geometry and Calculus. 1 75
Dodd's Geometry, $1.25—Trigonometry... 1 50
Dodgson's Treatise on Determinants..... 3 50
Drew's Conic Sections—Solutions, each... 1 50
Earnshaw's Partial Differential Equations..... 2 50
Edgar's Practical Solid Geometry..... 0 90
Enthoffer's Manual of Topography..... 15 00
Euclid. *See* Cassell; Colenso; Cuthbertson; Galbraith; Hubbell; Playfair; Potts; Smith; Todhunter; Weale; Young.
Evan's Newton's Principia. *See* Newton.
Ever's Navigation (Elementary), 30c.—Do. Advanced..... 0 75
—Nautical Astronomy (Elementary)..... 0 30
— " " (Advanced)..... 0 75
Ferrer's Trilinear Co-ordinates..... 1 75
Frome's Method of Conducting a Trigon. Survey..... 4 80
Frost on Curve Tracing, $6—First Three Sections of Newton's Principia..... 3 15
— & Wolstenholme's Solid Geometry..... 4 80

Galbraith & Haughton's Plane Trigonometry, 75c.—Euclid, 2 parts, ea., 75c.—Mathematical Tables ..... $ 1 00
Gaskin's Solutions of Geom. Problems ... 3 60
Gillespie's Pract. Surveying, $3—Higher ... 2 50
Greenleaf's Elements of Geometry, $1.38—Key, 62c.—New Elementary Geometry, $1—Plane and Spherical Trigon., 90c.—Geom. and Trigon., $1.87—Key 0 75
Gregory's Mathematics 3 00
— & Walton's Solid Geometry 3 50
—Diff. and Integ. Calculus 5 40
Griffin's Algebra and Trigonometry 1 00
— Notes on Algebra and Trigonometry 1 00
Gross' Treatise on Kinematics and Kinetics ... 1 65
Hackley's Elementary Geometry 1 50
— Trigonometry 2 50
Hallowell's Geometrical Analysis 2 50
Haskoll's Land and Marine Surveying 3 75
Haswell's Mensuration 1 25
Hawes' Rectangular (U.S.) Surveying 2 00
Haughton's Optics 0 75
Hemming's Calculus 2 75
Hind's Plane and Spherical Trigon 1 75
Hudson's Elementary Trigonometry, with Examples 1 00
Hymer's Conic Sections 3 25
— Differential Equations and Calculus 3 60
Jackson's Geometrical Conic Sections 1 75
Johnson's Analytical Geometry 2 00
Kelland & Tait's Introd. to Quaternions. 3 00
Kimber's Math. Course for the University of London 3 60
Kitchener's Geometrical Note Book 0 75
Law's Tables of Logarithms 0 75
Legendre. *See* Davies; Venable.
Lewis' Plane and Spher. Trigonometry 2 00
Loomis' Elements of Geometry and Conic Sections, $1.50—Analytical Geometry and Calculus, $2—Trigon. and Tables of Logarithms, $2—Do. Separate, each, $1.50—Differential and Integral Calculus 1 50
Maury's Navigation 4 50
***Mensuration** for the use of Schools; Irish National Series 0 25
Merrifield's Technical Arithmetic and Mensuration 1 00
Moore's Treatise on Mensuration 1 50
Morgan's Mathematical Problems 2 00
Nesbit's Practical Land Surveying (Burness Edition) 3 60
Newton's Principia, Sections I, II, III, IX, XI; 5th edition, Evans & Main 1 20
—Ditto, I, II, III; Frost's edition, with problems 3 15
O'Gorman's Intuitive Calculations 1 00
Olney's Elements of Geom. and Trigon., $2.50 (University ed., $3.)—Do., ea., sep., $1.50—General Geom. and Calculus ..... $ 2 50
Peck's Practical Calculus, $2—Analytical Geometry 1 75
Peddie's Practical Measurer 2 00
***Potts'** Euclid, with Examination papers by Kirkland 0 75
* —Euclid, Books I and II, 30c.—II and III. 0 30
Price's Infinitesimal Calculus, 4 vols 19 25
—Differential $4.50—Integral Calculus 5 40
Puckle's Conic Sections 2 25
Ray's Plane and Solid Geom., $1—Geom. and Trig., $2—Analytical Geom., $2.50—Surveying and Navigation (*See also* Evans) 2 25
Reynold's Modern Methods in Elementary Geometry 1 25
Richardson's Geometrical and Conic Sections 1 35
Robinson's New Geom. and Trigon., $2.25—Do., sep., ea., $1.25—Analytical Geom. and Conic Sections, $2.25—Surveying and Navigation, $2.25—New Differential and Integ. Calculus, $2.50—Key to Geometry, Trigon., Anal. Geometry, Surveying, etc., $2.25—Mathematical Operations 3 00
Salmon's Analytical Geometry 1 50
— — Of Three Dimensions 4 20
—Conic Sections 3 60
Sargeant's Pure Mathematics 0 30
Smith's (Hamblin) Elements of Geometry 1 00
—*Books 1 & 2, and 2 & 3 (with Examination Papers), each 0 30
—Trigonometry 1 35
Snowball's Plane and Spherical Trigon .. 2 25
Tait's Quaternions 4 25
Taylor's Geometrical Conics 1 35
Tebay's Element. Mensuration 1 00
Thomson's Integ. and Diff. Calculus 1 65
***Todhunter's** Elements of Euclid, 90c.—Mensuration for Beginners, 75c.—Trigonometry do, 75c.—Key, $2.50—Elem. Equations, $2.25—Plane Trigon., $1.50—Spherical do., $1.35—Plane Co-ordinate Geom., $2.25—Differential Calculus, $3.50—Integral, do., $3.50—Examples of Analytical Geometry, $1.25—Conic Sections, $2.25—Theory of Equations, $2.25—Calculus of Variations 1 80
Venable's Legendre's Geometry 1 75
Wallace's Euclid, Books I-IV 0 25
Walton's Problems in Plane Co-ordinate Geometry 4 80
Watson's Descriptive Geom 7 00
—Elements of Plane and Solid Geometry 1 00
Weale's Series:—Hann's Analytical Geom-

etry and Conic Sections, 60 c. — Plane Trigonometry—Spherical do., each, 30c.—Euclid's Geometry, 75c.—Baker's Mensuration, 45c.—Surveying, 60c.—Kirkman's Algebra, Geom. and Trigon., 60c.—Woodhouse's Differential Calculus — Haddon's Examples, do.—Cox's Integral, do.—Hann's Examples of do., ea., 30c.—Heather's Descriptive Geom., 60c.—Mathematical Instruments, 45c. — Law's Logarithms, 75c.—Slide Rule ..... $ 0 90

Whitworth's Trilinear Co-ordinates in Modern Geometry 4 80

Wilson's Elementary Geometry, $1.00—Solid Geom. and Conic Sections 1 00

Williamson's Diff. & Integ. Calculus, ea. 3 25

Winter's Mathematical Exercises 2 00

Wrigley's Examples and Problems in Mathematics 2 50

Wolstenholme's Mathemat. Problems .. 2 50

Young's Euclid, Book I 0 15

—Euclid Books II and III 0 15

GERMAN.

Adler's German Dictionary, 8°, $5—Ditto abridged, $2.50—*Reader—Literature. ea., $1.50. *See also* Ollendorff.

***Ahn's** German Grammar 1 00

—German Primer (Grauert's), 45c.—25 Read-Charts; with Hand-book, $1; mounted, $4.50; and varnished, $6—4 Script. Charts 1 25

—First German Book (Henn's), 25c.—Second, 45c.—First and Second in 1 volume (New "Rudiments"), 65c.—Key 0 25

—Method, First and Second Course, ea., 45c.—New Pract. Method (Oehlschlaeger's Pronouncing) First Course, 60c.—Second, 40c. Complete, $1 and 1 25

—First G. Reader, notes by Grauert, 50c.—Key, 30c.—Second, with notes and vocab., 70c.—Key, 35c.—Complete, $1.20—German Handwriting, Notes by Grauert, 40 c.—Manual of G. Conversation (Grauert) 1 00

Aue's German Grammar 0 90

—Elementary German Grammar 0 45

Apel's Selections of German Prose Stories for Beginners 0 75

Arnold's First German Book 1 65

Baskerville's Poetry of Germany 2 50

Becker's Grammar, $2.50—Handbuch, $3 to $2.50—Leitfaden, 45c. to 0 75

Bernard's German Idioms 1 50

Bielfeld's Ballads from Uhland, Goethe, and Schiller 1 00

Blackley & Friedlander's Pract. Dict. 2 25

Bodeman's Abriss. d. Deutschen Literaturgeschichte, 60c. and ..... $ 1 00

Bright's Marlborough German Grammar .. 1 00

Buchheim's Ger. Classics, vols. 1 & 2, ea. 1 00

—Materials for German Prose Composition .. 1 35

—Deutsche Lyrik 1 35

Cassell's Ger. and Eng. Dictionary 1 00

Chamisso—Peter Schlemihl, French Notes, 30c.—Ditto, text only 0 15

College Series of Plays:—Three Plays, by Els. Benedix and Müller, 50c.—Putlits' Badekuren, 50c.—Herz Vergessen, 40c.—Einer muss Heirathen, together with Eigensinn 0 40

Comfort's Ger. Primer, 75c.—First Book, $1—First Reader, 80c.—German Course, $2—Do., part I, 90c.—Teacher's Companion, 75c.—Reader, $2—Ger. Conversation. 1 50

Crabb's Extracts from the best G. Authors 1 50

—German Conversations 1 00

Do You Speak German? 0 60

Eichhorn's Grammar 1 50

Elwell's Dictionary 2 00

Evan's Outlines of German Literature (in German)—German Reader, each 1 50

Feller's Ger.; French and English Pocket Dictionary, 3 vols 2 50

Flugel's Pract. Dictionary, 2 vols 6 30

—Eng. and Ger. Dictionary, abridged 1 80

Follen's Reader 1 50

Fouque's Undine, 50c.—Hauptleute, 60c.—Aslauga's Ritter, 60c.—Sintram, 60c. and 0 75

German Classics.—*See* Buchheim, Fouqué, Goethe, Heine, Iffland, Koerner, Lessing, Muller, Oppen, Schiller.

—Dictionaries.—*See* Adler, Cassell, Blackley, Elwell, Feller, Flügel, Grieb, Hilpert, James, Jordan, Keltschmidt, Koehler, Kunst, Oehlschlaeger, Tafel, Tolhausen, Thieme, Weale, Wesseley, Whitney, Williams.

Goethe's Faust, 75c.; (Notes by Zerff), $1—(Whitney), $1.25—(Hart's), $1.25—Egmont, 50c.; (Notes and Vocab., by Apel), 75c.—(Oppen's), 75c.—(Buchheim's, *Clarend. Press*), 90c.—Lebahn's, $1—Iphigenie, 15c. and 35c.—(Oppen's), 60c.—(Behr's Interlinear), 75c.—Hermann and Dorothea, 15c. and 35c.—(Apel's), 75c.—(Hart's), $1—(Bell & Wolfel's), 75c.—(Ravensberg's), 75c.—(Wagner's), 90c.—Reineke Fuchs, 15c. and 45c.—Italianische Reise (Buchheim's), 75c.—Göts von Berlichingen, 30c.—Lebahn's, $1—Gedichte, 40c. and 50c.—(Seiss'), $1—Kabenjahre, 1749–1759 (from *Aus Meinem Leben*) (Wagner's), 60c.—Prose (Selections,

with Notes by Buchheim), 75c.—Hart's Selections, $1—Aus Meinem Leben, $1.10—Erster Theil, 30c.—Werther, 30c.—Wilhelm Meister's Wanderjahre, 80c.—Wilhelm Meister's Lehrjahre, 2 vols, $1.10—Clavigo, 25c.—Torquato Tasso..... $ 0 30

Goetwick & Harrison's Outlines of Ger. Literature..... 2 50

Graeter's German Phrases..... 1 00

Grieb's Dictionary, 2 vols..... 5 40

—Same. German edition..... 8 00

Hachette. *See* Richard.

Harzgebirge's Prinzessin Ilse..... 0 30

Havet's German Studies..... 1 00

Heine's Lyrisches Intermezzo..... 1 00

Heydenreich's Elementary Reader..... 1 00

Heyse's Schulgrammatik, $1.25 and $1.70—Leitfaden, 45c. and..... 0 75

Hilpert's Dictionary, 2 vols., 4°..... 16 75

Iffland's Das Gewissen, 75c.—Der Mann von Wort..... 0 50

James' Dictionary..... 1 25

Jordan's Lexicon, 5 vols..... 14 00

Kaltschmidt's Ger. and Eng. Dict..... 3 75

Keetel's Oral Method..... 1 75

Koehler's Dictionary..... 3 25

—& Witter's Dictionary..... 1 50

Korner's Zriny..... 0 60

—Leier und Schwert..... 0 25

Krauss' Introductory Grammar..... 1 00

—First Book in German, $1.10—Elements of German Grammar..... 1 10

Kunst's German Dictionary..... 2 50

Lange's German Method, vol. I, Conversation, 75c.—Vol. II, Grammar..... 1 00

Lebensbilder I, 25c.—Do. II, 40c.—Do. III..... 0 80

Lessing's Emilia Galotti, 40c.; with vocab. (Lebahn's), $1—Minna von Barnhelm, 15c., 40c. and 75c.—(Buchheim's), $1—(Whitney's), $1; with vocab. (Schmidt's), 75c.—Nathan der Weise, 30c.—(Oppen's), 75c.—Fabeln, 30c.—(Hill's), 45c.—(With trans.), 75c.—Laokoon..... 0 40

Low's New German Series:

German Primer Illustrated..... 0 30

Children's Own German Book by Dr. A. L. Meissner..... 0 45

First Ger. Reader, By Dr. A. L. Meissner 0 45

Second Ger. Reader, by " " 0 45

Lucas' Dictionary, 2 vols., boards..... 19 80

Marlborough. *See* Bright.

Mastery Series:—German..... 0 50

Meissner. *See* Low.

—Ger. and Eng. Dialogues..... 0 75

Metcalfe's History of German Literature Founded on Vilmar..... $ 2 25

Meyer's Verglichende Grammatik..... 0 75

Monteith's German without a Master..... 0 40

Morris' Collection of Plays, with Vocab.:—Ein Lustspiel—Doctor Wespe—Zopf und Schwert—Das Lügen—Gebrüder Foster—Urbild des Tartuffe—Die Bekenntniss. Mathilde, etc., each..... 0 35

Muller (Max)—German Classics..... 3 50

—(P. E.)—Sagabibliothek, 3 vols..... 8 00

Musaeus—Stumme Liebe..... 0 15

Niebuhr's Heroen Geschichten, by Buchheim..... 0 75

Oehlschlager's Pronouncing Dictionary. 1 50

—Pronouncing Reader..... 1 25

Ollendorff's Method (Adler's), $1.25—Key 1 00

Oppen's International Reader..... 2 00

—German Classics:—Goethe's Egmont, 75c.—Iphigenie auf Tauris, 60 c.—Lessing's Minna von Barnhelm, 75c.—Nathan der Weise, 75c.—Schiller's Wilhelm Tell..... 0 75

Otto's Convers. Grammar, $1.75—Primer 45c.—Introductory Reader, $1.25—Introd. Grammar, $1—Key, 75c.—Beginning German, $1—Translating English into German 1 00

—Easy Course..... 0 50

Peissner's German Grammar..... 1 75

Prendergast. *See* Mastery.

Preu's Primer, $1—First Steps..... 1 25

Putlitz's Was Sich der Wald Erzaechlt..... 2 00

Pylodet's New Guide to Ger. Conversation 0 75

Ravensberg's English into German..... 1 00

Richard & Kaub's New English-German Dialogues..... 0 45

Roehrig's Shortest Road to German..... 1 50

Roelker's Reader for Beginners..... 1 50

Roemer's Polyglot Reader and Key, each 1 50

Roese's Grammar..... 1 00

Roquette's Geschichte d. deutchen Dichtung..... 3 15

Scherr's Allgem. Geschichte der Literatur, 2 vols..... 5 8

Schiller's Jungfrau von Orleans, 15c., 35c. and 50c. (Wagner's), $1.00—Wilhelm Tell, 15c., 35c., 50c., (Oppen's) 75c. (Buchheim's) $1.00, (Whitney's) $1.15, with Vocabulary, (Matthy's) 75c. (Meissner's) 60c. (Lebahn's) $1.00, with Interlinear Trans., $1.50—Maria Stuart, 15c., 35c., (Bernay's) 60c.—Wallenstein's Lager, 50c. (Buchheim's) $1. Wallenstein's Tod, 50c. (Buchheim's) $1.00—Piccolomini, 50c., (Hart's) $1.25, (Buchheim's) $1.00—Neffe als Onkel, 25c., 50c., with Vocab. (Clement's) 50c., (Buchheim's)

45c., (Meissner's) 45c., with Vocab. (Dickens) 45c. —Lied von der Glocke, 50c., with Vocab. (Bilton's) 60c., (Merivale's) 30c.—Revolt of the Netherlands, 45c. with Tran. (Giles) 75c.—Thirty Years War, 50c., Bk. 1 (Giles), 75c.—Prose Selections (Buchheim's), 75c. (Hart's), $1—Der Gang nach dem Eisenhammer (Gedichte), 50c.—Die Kraniche des Ibycus (Gedichte), 50c.—Die Braut von Messina, 30c.—Don Carlos, 50c. —Die Geisterseher, 30c. —Kabale und Liebe, 30c.—Macbeth, 25c.—Der Parasit, 25c.—Phädra, 30c. —Die Räuber, 30c.—Turandot, 25c. —Die Verschwörung des Fiesco, 30c. —Gedichte, 35c. and 50c.—Works, 12 volumes ..... $ 3 00

Schlegel's Classical Readers, part, 1st, $1—Second 1 50

—& Grauert's Grammar for Beginners, $1.25

Schleicher's Die Deutsche Sprache 2 50

Schmitz's Practical German Grammar 1 00

Simonson's Ger. Ballad-book 1 50

Smith's German Principia, Part I, $1.00—(Am. ed., 75c.) Part II 1 00

Storme's Easy German Reading 1 00

Strauss' The German Reader 0 30

Student's Classic Plays. *See* Goethe, Körner, Lessing, Schiller.

Sybel's Prinz Eugen von Savoyen, by Dr. Buchheim 0 75

Tafel's Ger. and Eng. Dictionary 1 50

Thieme's Eng. and Ger. Dictionary 5 25

Thimm's German Self Taught 0 25

—Literature of Germany 1 50

Thurgar's System of Learning German 1 00

Tiark's German Grammar 1 80

—Introductory German Grammar 1 00

Tieck's Der Gestiefelte Kater 1 10

Uhland's Ernst von Schwaben 0 40

Unterhaltungs-Bibliothek:—Andersen's Bilderbuch — Eisjunfrau — Undine—Prinzessin Ilse—Was sich der Wald-erzehlt —Vergissmeinnicht, each, 50c. — Heyse's Einsamen- Anfang u. Ende—Braune Erika —Mügge's Signa—Riukan Voss-Immensee, each, 40c.—Tieck's Elfen, 60c.—Aus dem Leben e. Taugenichts—Tagebuch e. armen Fräuleins, each, 75c.—Grimm's Venus von Milo, etc. 1 25

Vilmar's Anfangsgründe d. deutschen Grammatik, I 0 75

—Lautlehre u. Flexionslehre .....

—*See* Metcalfe.

Warren's School Geography 0 75

Weale's Series:—Grammar—Reader, each, 30c.—Triglot Dict., Ger., Eng., and Fr., 3 parts, each, 30c.—Do. complete in 1 vol., $1.20 and $1.50—Do. with Grammar ..... $ 1 50

Wesseley's Dictionary, 45c. and 0 60

Whitney's Grammar with Exercises, $1.75—Exercises, sep., 25c.—Reader, with Notes and Voc., $2—Reader, sep., $1.50—Notes. 1 00

—German, E. and E. German Dictionary ... 2 25

Wieland's Oberon 0 45

Williams' Dictionary 1 00

—English and German Conversations 1 00

Winter's German Grammar 0 40

Winther's Reinete Fos 1 00

Witcomb & Otto's Conversations 0 75

Woodbury's New Method, $1.88—Key, $1—Shorter Course, $1.25—Key, $1—Elementary Reader—Eclectic do., each, $1.25—Ger. and Eng. Reader, 40c.—Complete German Course, $2—Practical Course 1 60

Worman's Elementary Grammar, $1.50—Complete Grammar, $2—Collegiate Germ. Reader, $2—Elementary Reader, $1.25—German Echo (Conversations) 1 25

Wrage's German Primer, 40c.—First Reader, 50c.—Practical Grammar, $1.50—Key 1 00

Zahn's Biblische Historien 0 60

Zschokke's Der todte Gast, 60c.—Der zerbrochene Krug, 30c.—Das Wirthshaus zu Cransac 0 40

GRAMMAR (ENGLISH) AND ETYMOLOGY.

(See also Dictionaries, Literature, Composition, Shakespeare and Philology.)

Abbott's English Grammar (Introduction to) 0 60

—Shakesperian Grammar 1 80

—How to tell the Parts of Speech 0 75

—*How to Parse 1 00

—& Seeley's English Lessons for English People 1 25

Adam's Elements of the English Language 1 35

Alger's Murray's Grammar 25c.—Exercises 0 45

Armstrong's Practical English Grammar, with Exercises and Questions 0 30

Bailey's Primary Grammar, 25c.—Grammar 0 50

—Scholar's Companion 1 00

Bain's Grammar, 50c.—Key 0 50

—English Grammar (Advanced) 1 75

—Higher Eng. Gram., 75c.—Companion to the Higher Grammar 1 00

Baker's Guide to Parsing 0 20

Barton's Easy Lessons, $1—Intermediate, $1.25—High School Grammar 1 50

Barton's Outline of Grammar 0 60

Brown's First Lines Improved, 45c.—Institutes of Grammar, $1—Gram. of Grammars $ 6 50
Bullion's Practical Lessons, 45c.—Principles of Eng. Grammar, 90c.—Practical Grammar, $1—School, 50c.—Exercises in Analysis and Parsing, 25c.—Do. in Anal., Parsing and Composition, by Cruikshank.. 0 50
Butler's Introduct. Grammar, 20c.—Pract. 85c.—Practical and Critical Grammar..... 1 00
Chambers' Grammar and Composition... 0 45
Chamberlin's First Lessons..... 0 45
Champlin's Grammar..... 0 50
Chandler's Grammar and Analysis..... 0 60
Clark's Practical Grammar, $1—Key, 75c.—First Lessons, 45c.—Analysis, 60c.—Grammatical Chart, $3.75—Etymological Chart, $3—Normal Gram. (New), $1—Key, $1—Easy Lessons in Language, 60c.—Beginner's Grammar..... 0 60
—Outlines of English Language..... 1 25
—(Hyde) Grammar of the English Tongue.. 0 30
Cocker's Hand-book of Punctuation..... 0 60
Connon's English Grammar..... 0 75
Covell's Digest of English Grammar..... 0 90
—Primary Grammar..... 0 35
Dalgleish's Grammatical Analysis..... 0 25
—Prog. English Grammar..... 0 60
***Davies' English Gram. for Junior Classes** 0 25
—*Larger Grammar..... 0 38
—Grammar Blanks, Nos. 1 and 2, each, 10c.
—No. 3..... 0 15
Douglas' Initiatory Grammar..... 0 15
***Fleming's Analysis of the Eng. Language** 1 00
Fowler's Elementary Grammar, 75 c.—Gram. for Schools, $1.75—Eng. Language. 2 50
Gostwick's English Grammar, Historical and Analytical..... 0 25
Graham's Synopsis of English Gram..... 0 75
Hadley's Brief History of the English Language..... 0 25
—Lessons in Language..... 0 60
—& Lee's Grammar..... 1 00
Hall's Primary English Gram. (Smith).... 0 30
—School Manual ditto..... 1 00
Hart's New Grammar and Analysis, 90c.—Language Lessons for Beginners..... 0 30
Henderson's Comprehensive Grammar.. 0 25
Hiley's English Grammar..... 1 00
Hill's Rules for Punctuation..... 0 25
Holbrook's Training Lessons in Grammar, 60c.—Complete English Grammar..... 0 90
Horn's Penny Grammar..... 0 05
Hunter's Paraphrasing and Analysis of Sentences..... 0 35
Isbister's English Gram., Composition and Analysis..... 0 45

Jewell's Grammatical Diagrams..... 1 00
Kerl's Elementary Grammar, 60c.—First Lessons, 45c.—Common School, $1—Comprehensive, $1.25—Shorter Course..... $ 0 75
Kerney's Murray's Grammar..... 0 25
Lamar's Practical Grammar..... 0 90
Latham's English Grammar..... 0 75
—Elementary English Grammar..... 1 00
Lennie's English Grammar..... 0 15
Lighthall's Introd. to Analy. and Parsing 0 25
Long's First Lesson in Grammar..... 0 25
Lowres' Grammar of English Grammars.. 1 00
McElligott's Young Analyzer, 30c.—Analytical Manual..... 0 90
Maetzner's English Grammar, 3 v..... 10 80
Marcet's Mary's Grammar..... 0 60
—Willy's Grammar..... 0 75
March's Parser and Analyzer, 50c.—English Language..... 0 75
***Mason's English Grammar**..... 1 00
Meyrick's English Grammar..... 0 45
***Miller's Analytical and Practical Gram**... 0 38
Morell's Larger Eng. Gram. and Exercises 0 60
—Exercises in English Grammar..... 0 15
—Essentials of English Grammar..... 0 15
—Essentials and Exercises in one volume.... 0 30
Morgan's Learner's Companion to Morell's Grammar..... 0 15
***Morris' English Gram. (Literature Prim.)** 0 25
— & Bowen's Exercises..... 0 25
—Grammar and Exercises, in 1 volume..... 0 25
—Historical English Grammar..... 0 75
—Outlines of English Accidence..... 1 80
Morrison's English Grammar..... 0 45
—Initiatory English Grammar..... 0 20
Murray's Exercises and Key, each, 45c.—Grammar..... 0 70
Northend's Analysis and Parsing (Select.) 0 30
Pinneo's Primary Gram., 40c.—Analytical Grammar, 60c.—English Teacher, 60c.—Parsing Exercises, 50c.—Exercises in False Syntax..... 0 45
Quackenbos' Primary Grammar, 50c.—Grammar..... 0 [illegible]
—Illustrated Lessons in Our Language..... 0 [illegible]
Ricord's Youth's Grammar..... 0 35
Rushton's Rules and Cautions in English Grammar..... 1 00
Sander's Analysis of English Words..... 0 80
Sargent & May's School Manual of English Etymology, 90c.—Etymological Reader... 1 50
Siglar's Combined Exercises in Spelling, Analysis, &c..... 0 90
Sill's Synthesis, 75c.—Blank Parsing Book. 0 30
Smith's (Roswell) Grammar..... 0 60
—Compl. Etymology, $1.25—Do. Condensed 0 75

—(Dr. Wm.) Manual of English Grammar... 1 00
— " Primary English Grammar.... 0 30
—(Hamblin) Rudiments of Grammar and Composition.....$ 0 75
Stepping Stones to English Grammar..... 0 [illegible]
Swinton's Progressive English Grammar, 75c.—Language Lessons, 25.—Primer.... 0 50
—Word Analysis..... 0 40
Tancock's Eng. Gram. and Reading Book 1 00
Tenney's Grammatical Analyzer..... 1 50
Thomas' First Book in Etymology..... 0 75
Thring's Principles of Grammar, $1.35—Analysis, $1—Child's Gram., 75c.—Elements of Grammar..... 0 60
Town's Analysis..... 0 60
Turner's Punctuation..... 0 [illegible]
Wadham's English Versification..... 1 50
Weale's Series:—Clark's English Gram.... 1 [illegible]
Welch's Analysis of Eng. Sentences..... 1 25
White's Eng. Grammar and Composition.... 0 45
William's Parser's Manual..... 0 80
Wilson's Eng. Punctuation, revised..... 2 00
—First Catechism of Eng. Grammar..... 0 25
Yeager's Class-book of Parsing..... 0 25

GREEK

Abbott's Elements of Greek Accidence... 1 35
Æschines—Orations—Teubner Texts..... 0 35
—On the Crown (Champlin), $1.40—On the Crown (Simcox)..... 3 [illegible]
—In Ctesiphontem (Drake), $1.50—Do. (Oxford Text)..... 0 60
—On the Crown, translation (Mongan)..... 0 60
Æschylus, by F. A. Paley, M.A.; *Bibliotheca Classica*, new edition, $5.40—(Oxford text), 90c.—(Cambridge text), 90c.—(Tauchnits text)..... 0 50
—Paley's Translation..... 2 25
—Bohn's Translation..... 1 00
—Perse (Oxford text)..... 0 30
—Wood's Trans., $1.35—Hall's Trans..... 0 30
—Septem Contra Thebas (Oxford text), 30c.—(Davies) *Weale*..... 0 30
—Prometheus Vinctus (Davies) *Weale*, 30c.—(Oxford text), 30c.—(Paley's) *Cambridge text*, 45c.—(Watson's), $1—Clifford's trans., 60c.—Mongan's trans., 30c.—Perkin's trans. 0 60
—Agammemnon (Paley), 75c.—(Oxford text), 30c.—(Davies) with line for line trans..... 0 90
—Choephorse (Oxford text)..... 0 30
—Supplices (Oxford text)..... 0 30
—Eumenides (Oxford text), 30c.—(Drake), $1 (Lynwood), $1.50—(Donaldson)..... 0 30
—Oxford Notes to, 1 vol..... 1 00
—Giles' Translation of Agammemnon, Choephorse & Eumenides..... 0 90
—Dindorf's Prometheus, Supplices, Theban [illegible] Persæ..... 0 90
Ahn's First Greek Course, 45c.—Second do. $ [illegible]
Alford's Greek Testament, 4 volumes..... [illegible]
Or Separately, vol. 1, The 4 Gospels, $3.45—Volume 2, Acts, Romans and Corinthians, $7.25—Volume 3, Galatians to Philemon, $5.40—Volume 4, Hebrews to Revelations.. 9 60
—Same, abridged ed., complete in 1 vol..... 3 25
Analytical Greek Lexicon, New Test..... 6 00
Ancient Classics for English Readers—Homer's Iliad—Homer's Odyssey—Herodotus—Xenophon—Æschylus—Sophocles—Euripides—Aristophanes—Plato—Lucian—Hesiod & Theognis—Greek Anthology—Demosthenes—Aristotle—Thucydides, each volume..... 0 75
Anthon's First Lessons—Prose Compositions—Grammar—Prosody, ea., $1.35—New Grammar—Jacob's Reader—Xenophon's Anabasis—Memorabilia, each, $1.50—Homer's Iliad, first six books..... 1 75
Aristophanes' The Birds, with Notes, etc., by C. C. Felton, $1.50—(Oxford text), 90c.—(Blades'), 30c.—Green's Translation. 0 75
—The Clouds (Sedgwick) *Rugby ed.*, 30c. and 45c.—(Green) *Catena Classicorum*, $1—(Felton), $1.50—(Tauchnits)..... 0 90
—Oxford Text, 2 Vols., each..... 0 90
—Scenes from, by Sedgwick (*Rugby ed.*) 30c. & 0 45
—Acharnians (Townsend's), *Weale*, 45c.—(Green's), $1.25—(Oxford Text), 30c.—(Blades')..... 1 00
—Frogs (Sedgwick), *Rugby ed.* 30c. and 45c.—Clifford's translation..... 0 75
—Knights (Green) *Catena Classicorum*, $1.25 (Oxford text), 30c.—(Tauchnitz), 90c.—(Sedgwick) *Rugby ed.*, 30c. and..... 0 45
—Wasps (Green) *Catena Classicorum*, $1.00—Rogers' translation..... 2 25
—Plutus (Sedgwick), *Rugby ed.*, 30c. [illegible] 0 45
—Tauchnits, vol. 1, containing Ach[illegible] Knights, Clouds, Wasps, Peace..... 0 90
Peace (Green's), 30c.—(P[illegible]35—Rogers' translation)..... 2 25
—Bohn's Translation, 2 vols., e[illegible]..... 1 50
Aristotle's Rhetoric—Tauchnitz..... 0 40
—Cope's Introduction, with Analy[illegible] (Parson's)..... 2 00
—Grote's Treatise, 2 vols., $3.60—L[illegible]o. 4 50
—Ethics (Oxford text), 60c.—(Grant's) 2 vols., $9.60—(Jelf's), $3.60—Moore's Introduction Books 1 to 4..... 3 15
—Bohn's Translation..... 1 50

—Nicom. Ethics (Leipsic), 35c.—(Rogers'), $1.35
—Politics (Bekker's) trans., 1 to 5, $1—Paley's trans., 5 and 6, $1.25—Williams' trans. $ 3 60
—Poetics (Leipsic), 30c.—(Oxford text), 45c. & 0 60
—Politics (Leipsic), 35c.—(Congreve) 5 40
—Politics translation 1 50
—Republica (Oxford text), 1, 3, 4, and 7 0 75
—Metaphysics (Leipsic), 35c.—Bohn's trans. 1 50

Arnold's First Greek Book, $1.25—*Prose Composition—Second do., ea., $1.50—Key, 75c.—Reader 1 50
—Thucydides—Introd. to Greek Accidence, 8vo. 1 65

Athenagoras. *See* Douglas.

Autenrieth's Homeric Dict., illustrated 1 50

Bagster's Gr.-Eng. Testament, $1.75—Do. with Lex., $3—Do. with Concordance and Lexicon 4 00
—Greek-Eng. Lex. of the New Testament 1 00
Crit. Greek and Eng. Concordance 2 00
—Greek and Latin New Testament 2 50
—Analytical Greek New Testament 3 60
—Analytical Lexicon to Greek Testament 3 60
—English Hexapla, 6 important trans., with Greek text in Parallel Columns 12 50
—Greek and Eng. Test. in Parallel Columns. 5 25
—Polymicrian Test., with Lexicon 1 75
—*See also* Testament.

Barrett's Companion to the Gr. New Test. 1 50

Becker's Charicles 2 25

Bible. *See* Testament.

Bion, Idylls (Teubner) 0 20
—Bohn's Translation 1 50

Blackie's Greek and Eng. Dialogues 1 00

Boeckh's Public Economy of Athens 5 40

Bohn. *See* Griesbach and Testament.

Brasse's Greek Gradus 4 50

Brown's Greek and Roman Classical Literature, each 3 50

Bryce's First Greek Book, 75c.—Key, 2[illegible]—Second do., $1—Key 0 50

Bullion's Greek Lessons, $1—Grammar, $1.75—Reader 2 25
—& Kendrick's Grammar, $2—Exercises 1 00

Buttmann's Greek Grammar 2 50
—Gram. of the New Test. Greek 3 50

Catena Classicorum. *See* Appendix.

Champlin's Short Greek Grammar 1 25

Chandler's Greek Accentuation, abridged 1 00

Coleridge's Introduction to the Greek Classic Poets 1 65

Collis' Tenses of Irreg. Greek Verbs 0 30
—Praxis Graeca 0 90

Concordance (Gr.) of New Test. 5 00

Crusius' Homeric Lexicon (Arnold) 2 75

Curtius & Smith's Greek Series:—Student's Greek Grammar, $1.80—Smaller Grammar 0 90

Demosthenes, by R. Whiston, *Bibliotheca Classica,* 2 vols., Vol. I, $4.80—Do. Vol. II 4 80
—Olynthiacs, Arnold's, 90c.—*Heslop's, *Catena Classicorum,* 75c.—Oxford text, 30c.—(Tylor's), 75c.—(Wilkins'), $1.35—(Bohn's translation), $1.00—(Trans. by Owgan), 30c.—(Hall's trans.) 0 30
—De Corona (Holmes), $1.50—(Oxford text), 60c.—(Drake's), $1.50—(Champlin's), $1.50—(Simcox's), $3.60—(Arnold's) 1 35
—(Bohn's trans.) 1 50
—Pro. Megalopolitanis (Leipsic), 35c.—Do. Bohn's Trans 1 50
—Midias (Leipsic), 35c.—(Holmes), $1.35—(Burger's trans.), 60c.—Bohn's trans. 1 50
—Philippics, 1, 2 and 3 (Wood's), 75c.—(Heslop's), 90c.—(Smead's), $1.50—(Tylor's), 90c.—(Arnold's) 1 25
—(Owgan's trans.), 30c.—(Bohn's trans.), $1.00—(Hall's trans.) 0 30
—De Falsa Legatione (Heslop's), $1.75—(Shilletto's) 1 80
—Aphobus (Leipsic) 0 35
—Leptines (Beatson's), $1.80—(Text) 0 30
—Orations (Champlin's Popular), $1.50—(Paley's and Sandy's Select), Part 1, $2.50—Part 2, $3.50—(Penrose's Select) 1 25
—Bohn's Translations, 5 vols. 7 00

Donaldson's Greek Grammar 4 80
—Classical Scholarship 1 50
—Theatre of the Greeks 1 50
—New Cratylus 6 30

Douglas' Series of Xtian Writers (March)—Eusebius—Athenagoras—Justin Martyr, each 1 60

Edinburgh Academy Greek Rudiments 1 00

Englishman's Greek Concordance to the New Testament 5 00

Eton Greek Grammar, in English, 60c.—Eton edition 1 20

Euripides (by F. A. Paley, M.A.) *Bibliotheca Classica,* in 3 volumes, each, $4.80—(Cambridge text) 3 vols., each, $1—(Oxford text) 3 vols. 2 00
—(Edward's) Text and translation, Medea—Phœnissæ—Hecuba—Orestes—Alcestis, each 1 50
—Tragedies Sex (Oxford text) 1 60
—Orestes (Oxford text), 30c.—Hall's trans. 0 30
—Phœnissæ (Oxford text), 30c.—Morgan's trans., 30c.—Hall's trans., 30c.—Giles' trans. 0 75
—Hippolytus (Oxford text), 30c.—(Monk), $1.50—(Yonge's), 75c.—Hall's trans. 0 30

—Alcestis (Milner) *Weale*, 30c.—(Oxford text), 30c.—(Monk), $1.35—(Major's) ..... $ 1 50
—Hall's Translation 0 30
—Hecuba (Smith) *Weale*, 45c.—(Oxford text), 30c.—(Major's), $1.50—Giles' trans., 75c.—Hall's trans., 30c.—Fawcett's trans., 30c.—Mongan's trans 0 30
—Medea (Smith) *Weale*, 45c.—(Oxford text), 30c.—(Hogan), $1—(Major's), $1.50—(Cambridge text), 45c.—Mongan's trans., 30c.—Green's trans., $1.50—Giles' trans., 75c.—Hall's trans., 30c.—Fawcett's trans. 0 30
—Iphigenia in Tauris (Sedgwick), *Rugby ed.*, 30c, & 45c.—(Badham's), $2—Hall's trans. . 0 60
—Iphigenia in Aulide 0 35
—Cyclops (Sedgwick), *Rugby ed.*, 30c. and... 0 45
—Bacchae (Oxford text) 0 30
—Bacchae, Hall's translation 0 30
—Andromache (Edwards & Hawkins) 1 35
—Hall's translation 0 30
—Ion (Badham's), $1.35—With Notes for Beginners 1 00
—Oxford Notes to Euripides 0 90
—Bohn's Translation, 2 volumes, each 1 50

Eusebius. *See* Douglas.

Evangelia Sacra, Greek 0 60
***Farrar's** Greek Syntax 1 35
—Greek Grammar Rules 0 45
Felton's Greek Reader 2 25
Gardiner's Harmony of Four Gospels 2 50
Geldart's Modern Greek Language 1 25
Giles' Interlinear trans. of the Gospels, ea. 0 75
Goodwin's Moods and Tenses, $1.75—Elementary Grammar, $1.56—Reader 2 00
—*See also* Leighton.
—Syntax of the Greek Verb 1 25
Greek-Eng. Vocabulary 1 50
Green's Greek-Eng. Lexicon of the New Testament 1 00
—Critical Notes on Testament 2 00
—Grammar of Dialect of Gr. Test 2 00
—Pocket Lexicon of Gr. Test 1 00
—Greek-English Testament Lexicon, $1.50—Hand-book of the Gram. of the New Test. 2 25
Greenfield's Greek Testament 2 00
—With Lexicon 2 25
Greenwood's Greek Grammar 1 75
Griesbach's Testament, References and Lexicon, (Bohn's) 1 50
Griffith's Laws of the Greek Accents 0 15
Hadley's New Greek Gram., $2—Elements 1 50
Hamilton's Greek-Eng. Lexicon 1 25
Hammond's Textual Criticism 1 00
Hardy's Novum Testamentum, with Latin Notes, 2 vols 5 50
***Harkness'** First Greek Book 1 00

Harper's Greek Texts:—Xenophon's Anabasis—Æschylus—Euripides, 3 vols.—Herodotus, 2 vols.—Sophocles—Thucydides, 2 vols., per volume ..... $ 0 75
—Classical Lib. of Translations, 37 vols., ea., 75c.—New do., 24 vols., each 1 50
Herodotus, (By Rev. J. W. Blakesley, B.D.) *Bibliotheca Classica*, 2 vols 9 60
—(Cambridge text) 2 vols., $2—(Oxford text) 2 vols., each 0 90
—Historia (Leary's), Weale's Series, Part 1, Books 1 and 2, 60c.—Part 2, Books 3 and 4, 60c. Part 3, Books, 5, 6 and 7, 60c.—Part, 4, Books 8 and 9, 45c.—(Wood's) *Catena Classicorum*, Book 1, Clio., $1.75—Book 2, Euterpe, $1.50—Book 6 (Lovell's), 60c.—Book 9, with trans. (Perkins') 1 50
—Eclogæ (Wheeler & Arnold's) 1 00
—Turner's Notes on 1 50
—Bohn's Translation, $1.50—Rawlinson & Williamson's do., 4 vols 14 40
Hesiod, (by F. A. Paley, M.A.) *Bibliotheca Classica* 3 25
—Works and Days (Tauchnitz) 0 35
—Bohn's trans. (Callimachus & Theognis)... 1 50
Holden's Folia Silvulae, Select Passages from English Poets translated into Latin and Greek Verse for re-translation into English Verse, 2 vols., each 3 15
—Foliorum Silvula, volume III, Select Passages for translation into Greek Verse 2 40
—Foliorum Centuriæ, Select Passages for trans. into Greek and Latin Prose 2 40
Homer's Iliad (by F. A. Paley, M.A.), *Bibliotheca Classica*, vol. I, Books 1 to 12.. 3 60
—Ditto, Vol. II, Books 13 to 24 ..... 4 20
—(Leary's) *Weale's*. Books 1 to 6, 45c.—7 to 12, 45c.—13 to 18, 45c.—19 to 24 ..... 0 45
—(White's) Book 1 ..... 0 30
—Ditto *Cambridge text* 0 75
—(Anthon's) 1 to 6, $1.75—*(Reynold's) 1 to 12, *Catena Classicorum*, $1.75—(Wheeler's) 1, 2 and 3, 60c.—(Oxford text) 1 to 6, 60c.—Do. complete, $1.—(Paley's) *Grammar School Classics*, 1 to 12 ..... 2 00
—Giles' trans., 1 to 6, $1—7 to 9, 75c.—Bateman's trans., 1 to 8, 60c.—9 to 18, 30c.—Bohn's trans., $1.50—Derby's trans., 2 v., $3—Pope's trans 1 50
—Odyssey (Leary's), *Weale*, Books 1 to 6, 45c.—7 to 12, 45c.—13 to 18, 45c.—19 to 24, 60c.—(Oxford text), 90c.—(Mayor's) 9 to 12, 90c.—(Merry's) 1 to 12, $1.35—(Hayman's) 1 to 12, 2 vols., $3.40—(Merry and Riddell's) 1 to 12 ..... 6 30
—Giles' trans., 1 to 6, 90c.—Bohn's trans.,

$1.50—Pope's trans., $1.50—Books 9 and 10, Literal translations ..... $ 0 75

Interlinear Classics:—Homer's Iliad—Xenophon—Gospel of St. John, each 2 75

Isocrates, Panegyricus, with Notes, &c., by Felton, $1.00—P., et ad Demonicum, (Sandy's) *Catena Classicorum* 1 35

—Teubner's Text 0 45

Jackson's First Steps to Greek Prose Composition 0 45

Jebb's Primer of Greek Literature 0 30

Jelf's Greek Grammar, 2 volumes 9 00

Justin Martyr. *See* Douglas.

Kendrick's Greek Ollendorff 1 75

Kuhner's Elementary Grammar, $1.60—Questions, 50c.—Large Grammar 2 00

Liddell & Scott's Greek English Lexicon (Drisler), $6—London edition, $10.75 and $13—*Ditto, abridged 2 25

Lucian, Select Dialogues, with Notes by H. Young (Weale's Series) 0 30

—Charon Vita et Timon, translated, with Notes (Smith) 0 50

—(Walker & Wheeler's), $1.25—(Abbott's Selections), $1—Mongan's translation 0 75

McClintock's First Bk in Greek—Second ditto, each 1 50

Macmichael's Greek Testament, English Notes, Synopsis and Chron. Tables 2 25

Madvig's Greek Syntax 2 50

Marshall's Irregular Greek Verbs 0 30

Mathiae's Greek Gram., rev. ed. (Crook) .. 1 25

May's Codex Vaticanus 3 00

Mayor's G. for Beginners—First Reader, ea. 1 00

Moschus, Idylls (Tuebner) 0 20

—Bohn's Translation 1 50

Muller & Donaldson's Literature of Ancient Greece, 3 volumes 6 30

Novum Testamentum Graecum 1 35

Pelle's Greek and Latin Etymology 1 75

Penn's How to Learn to Read the G. Test. 1 00

Pindar, Odes with Eng. Notes (Cookesley), Pythian, $2.25—Isthmian, $2.25—(Donaldson's), $4.80—Teubner's text 0 40

—(Giles') Trans., 60c.—(Pa[illegible]rans., $2.25 Bohn's Trans., $1.50—Myers' Trans. 1 50

Plato, (by W. H. Thompson, D.D.) *Bibliotheca Classica,* Vol. I, Phaedrus, $2.25—Ditto, Vol. II, Gorgias 2 25

—Apology (Leipsic), 30c.—(Smith's), $1.00—(Wagner), $1.35—(Davies') *Weale,* 60c.—Giles' trans., 60c.—Green's trans. 0 90

—Philebus (Leipsic), 35c.—(Badham), $1.25—(Poste's), $2.25—Paley's translation 1 25

—Dialogues (Davies) *Weale,* 60c.—Jowett's translation, 4 volumes 8 00

—Republic (Leipsic), 35c.—Davies & Vaughan's translation ..... $ 1 35

—Phaedo (Wagner), $1.65—(Smith's), $1—(Davies), 60c.—Cope's translation 1 50

—Convivium Phaedrus (Leipsic), 30c.—(Badham's), 45c.—(Thompson's) 2 25

—Euthydemus Protagoras (Leipsic), 35c.—(Waite), $1.35—Girdlestone's translations. 0 75

—Gorgias (Thompson), $2.25—Cope's trans.. 2 00

—Bohn's Translations, 6 vols., each 1 50

Poetarum Scenicorum Graecorum (Æschylis, Sophoclis, Euripidis, Aristophanis Opera, edited by Dindorff) 6 00

Polybius, Historia, Teubner's Text 0 90

Preston's Greek Verse Composition 1 35

Robinson's Gr. Lexicon of New Test 2 75

—Harmony of Four Gospels 2 00

Sargent & Dallin's Materials and Models for Greek and Latin Prose Composition ... 2 00

Schmidt's Greek Concordance to the New Testament 1 00

Schmitz's Greek Grammar 1 00

Scrivener's Test., Embodying the Readings of Tregelles & Tischendorff 1 35

Septuagint, Half Bound 3 00

Sheppard & Turner's Aids to Class. study 1 [illegible]

Silber's Greek Lessons 1 25

Smith's Initia Graeca, Part 1, *Grammar,* $1—Part 2, *Reader,* $1—Part 3, *Greek Prose* 1 00

—*See* Curtius.

Sophocles, (by Rev. F. H. Blaydes, M.A.) *Bibliotheca Classica,* Volume I, containing Œdipus Tyrannus, Œdipus Coloneus, Antigone, $5.40—(Oxford text) Complete 0 90

—(Campbell's) Vol. I, contain. Œdipus Rex, Coloneus and Antigone 4 25

—Ajax (Oxford text), 30c.—(Jebb's) *Catena Classicorum,* $1—Hall's Translation 0 30

—Trachiniae (Oxford text), 30c.—(Blaydes'), $1.75—Hall's Translation 0 30

—Antigone (Oxford text), 30c.—(Milner's) *Weale,* 60c.—(Campbell and Abbott's) *Clarendon Press,* 55c.—Hall's Translation 0 30

—Electra (Oxford text), 30c.—(Jebb's) *Catena Classicorum,* $1—(Blaydes'), $1.75—Hall's Translation 0 30

—Œdipus Tyrannus (Oxford text), 30c.—(Young's) *Weale,* 30c.—(Campbell & Abbott) *Clarendon Press,* 55c.—(Jones'), 45c.—Hall's Translation, 30c.—Mongan's Translation .. 0 30

—Philoctetes (Oxford text), 30c.—(Blaydes'), $1.75—Hall's Translation 0 30

—Œdipus Coloneus (Oxford text), 30c.—(Campbell's & Abbott) *Clarendon Press,* 55c.—Hall's Translation 0 30

—Oxford Notes to [illegible] 0 90

—Bohn's Translation (Oxford) ..... $ 1 50
Spencer's Greek Testament 1 75
Stuart's New Testament Dialect Grammar 1 75
Symond's Studies of the Greek Poets, 2 Series, each 3 15
Testament. *See* Alford, Bagster, Barrett, Bohn, Englishman, Giles, Green, Griesbach, Hammond, Hardy, Macmichael, Penn, Robinson, Schmidt, Scrivener, Spencer, Tregelles, White, Winer, Wordsworth.
Theocritus, (Paley's Notes), $1.25—Idylls (Tuebner), 90c.—(Snow), $1.25—Calverley's Translation, $2.25—Bohn's 1 50
Thucydides, (by J. W. Donaldson) *Cambridge Texts,* 2 vols., $2—(Oxford text), 2 vols., each, 75c.—(Arnold's), 3 vols. 10 00
—Books 1 and 2 (Bigg), *Catena Classicorum,* $1.75—Books 3 and 4 (Simcox) do., $1.75—(Young's) Book 1, *Weale,* 30c.—(Frost's) Books 6 and 7, Sicilian Expedition 1 50
—Sheppard & Evan's Notes on 3 25
—Bohn's Translation, 2 volumes, each 1 00
—Crawley's Translation, Book 1 ..... 1 50
—Wilkin's Speeches of Thucydides, trans. 1 75
Tregelles' Greek Testament 22 00
Valpy's Greek Delectus 0 75
Veitch's Irreg. and Def. Greek Verbs, *Clarendon Press* 3 25
Weale's Series:—Hamilton's Greek Grammar, 45c.—Eng. Gr. and Gr. Eng Dictionary, each, 60c.—Ditto in 1 Volume, $1.20 and $1.50—Ditto with Grammar, $1.80—Introductory Reader 0 30
—Series (Classics);—Æschylus' Prometheus—Septem contra Thebas, each, 30c.—Aristophanes' Acharnians, 45c.—Euripides' Alcestis, 30c.—Do. Hecuba and Medea, 45c.—Herodotus, 4 vols., each, 60c.—Homer's Iliad, 4 vols.—Odyssey, I to XVIII, 3 vols. ea., 45c.—Do. XIX to XXIV, and Hymns, 60c.—Lucian's Sel. Dialogues, 30c.—Plato's Apology, Crito and Phædo, 60c.—Sophocles' Antigone, 60c.—Œdipus Tyrannus, 30c.—Thucydides, 30c.—Xenophon's Agesilaus, 45c.—Anabasis, 2 vols., each 0 30
White's Gram. School Texts. *See* Append.—St. Matthew, 45c.—St. Mark, 45c.—St. Luke, 75c.—St. John, 45c.—Romans, (with Vocabularies) 0 45
Wilkin's Manual of Greek Prose Compos. 2 25
—Greek Delectus 1 00
—Elementary Exercises in Greek Prose 1 35
Winer's Gram. of New Testament Idiom. 4 50
Wordsworth's Greek Testament, 2 vols. 15 00
—Greek Primer, 75c.—Grammar 1 50
Wright's Hellenica (History of Greece, in

[illegible] Treasury of Greek Poetry, [illegible], $3.25—Attic Prim. and Ex. $ 1 50
Xenophon's Anabasis, (by J. F. Macmichael) *Grammar School Classics* 1 50
—(White's) Book 1, 45c.—Book 2, 30c.—(Anthon's), $1.50—Book 1, *Cambridge texts,* 75c.—(Long's Dindorff), $1.50—(Young's) *Weale,* Books 1, 2 [illegible]—Do. 4, 5, 6 and 7, 30c.—(Oxford text), 60c.—(Ferguson's) Books 1 and 2, with Vocabulary, 75c.—(Isbister's) Books 1, 2 and 3, $1—With Lexicon (Pindar's), Book 4 ..... 0 30
—Giles' Translation 1 and 2, 75c.—3, 4 and 5, 90c.—6 and 7, 75c.—Hall's Translation, 1 and 2, 45c.—Bohn's Translation, $1.50—Mongan's Translations, 1, 2 and 3 ..... 0 60
—Cyropædia, (by G. M. Gorham) *Grammar School Classics,* $1 80—(Wilkin's) Book 1, 60c.—Bohn's Translation 1 50
—Memorabilia, (by Percival Frost, M.A.) *Grammar School Classics,* $1.35—(Anthon's), $1.50—(Oxford text), 40c. and 75c.—Giles' Translation, 1 and 2, 75c.—3 and 4, 75c.—Bohn's Translation 1 50
—Historia Græca (Hellenica) (Trauchnitz), 35c.—(Philpott's) *Clarendon Press* 1 00
Yonge's English-Greek Lexicon 7 00
—Gradus ad Parnassum 2 75
Young's, Greek Delectus (Weale) 0 30

GYMNASTICS, CALISTHENICS, PHYSICAL EXERCISES.

American Boys' Own Book of Sports 3 00
Athlete's Guide, a Hand-book on Walking, [illegible]ning, and Rowing 0 50
Athletic Sports for Boys, 75c. and 1 00
Beecher's Physiology and Calisthenics 1 00
Boys' Sports and Pastimes 1 75
Boxing Made Easy 0 15
Gymnast[illegible] Exercises, and Exercises for the Regular Class 0 60
Kehoe's Indian Club Exercises 2 50
Kingsley's Health and Education 2 00
Lee's Exercise and Training, their Effects on Health 0 30
Lewis' New Gymnastics 1 50
Maclaren's Physical Educ.—On Training, each 2 25
—Military System of Gymnastic Exercises .. 0 60
Mason's Gymnastic Exercises 0 40
Monroe's Physical and Vocal Training 1 00
Nahl's Instr. in Gymnastics 2 50
Norman's Schoolmaster's Drill Assistant .. 0 45
Ravenstein & Hulley's Gymnastics and Athletics 2 50
—The Gymnasium and its Fittings 0 75

Robinson's Physical Training in Schools..$ 0 50
*Spencer's The Modern Gymnast..... 0 30
Trall's Family Gymnasium..... 1 50
Watson's Manual of Calisthenics..... 1 25
—Hand-book of Gymnastics..... 2 00
Welch's Physical Culture..... 2 00
Wood's Physical Exercises..... 1 50

HEBREW, CHALDEE, ARABIC, SYRIAC AND SANSCRIT.

American Hebrew Primer..... 0 25
Arnold's First Heb. Book, $2.25—Second ditto..... 2 75
Bagster's Pocket Hebrew and Eng. Lexicon, $1.50—Heb. Reading Lessons—Arabic do.—Syriac do.—Chaldee do., each, $1.00—Syriac New Test., $2.50—Syriac Lexicon.. 0 75
—Book of Psalms in Eight Languages, $1.75—Interlinear Hebrew and English Psalter, $1.75—Hexaplar Psalter, $4.50—Analytical Hebrew and Chaldee Lexicon, $4.50—Hebrew and English Scriptures..... 7 50
Beaumont's Concise Grammar of the Arabic Language..... 2 10
Bernard's Guide to the Hebrew Student.. 3 25
Bopp's Sanscrit Grammar, 3 vols..... 20 00
Catafago's Arabic and English Dictionary, 2 vols..... 12 00
Craik's History of the Hebrew Language.. 1 00
Davidson's Introductory Hebrew Gram.. 2 25
Davies' Students' Heb. and Chaldee Lex.. 3 75
Deutsch's Heb. Grammar, $2.50—Key to Pentateuch, part 1..... 1 50
Driver's Tenses in Hebrew..... 2 00
Englishman's Hebrew and Chaldee Concordance, 2 volumes..... 22 00
Fuerst's Hebrew and Chaldee Lexicon.... 6 30
Gesenius' Hebrew and Chaldee Lexicon, (Robinson's)..... 7 50
—Same (Tregelles)..... 7 50
—Hebrew Grammar, by Conant..... 3 00
—Same, by Rœdiger..... 2 25
—Same, by Stuart..... 1 25
Green's Hebrew Grammar, $3.50—Elementary Grammar, $1.50—Chrestomathy..... 2 00
Hahn's Hebrew Bible..... 3 50
Hebraic Vade-Mecum..... 4 50
Hebrew Psalter, $1—Heb. English do.... 1 25
Hershon's The Pentateuch, according to the Talmud..... 1 00
Hirschfelder's Spirit and Characteristics of Hebrew Poetry..... 0 50
Jones' Elements of Heb. Language..... 1 50
Kalisch's Heb. Gram. with Exercises. 2 v. 7 50
Letteris' Hebrew Bible..... 2 50
Lloyd's Analysis of the First Eleven chapters of Genesis in Hebrew.....$ 1 20
Max Muller's History of Sanscrit Literature..... 6 30
Mayer's Hebrew Grammar..... 0 50
Palfrey's Syriac Grammar..... 0 75
Penn's How to Learn to Read the Hebrew Bible without Points..... 0 30
Philip's Syriac Grammar..... 3 25
Pinnock's Hebrew Catechism..... 0 30
Potter's English-Hebrew Lexicon..... 2 00
Tregelles' Hebrew Reading Lessons..... 1 00
—Heads of Hebrew Grammar..... 1 25
Uhlemann's Syriac Grammar..... 4 50
Vilbert's Guide to Hebrew Text..... 1 25
Weale's Series:—Hebrew Grammar, 45c.—Dictionary, Hebrew-English, $1.60—Do., with Grammar, $2.10—Dictionary, Eng.-Heb., 90c.—Do. compl., with Gram., 2 v. 3 60
Williams' Sanscrit Dictionary, $23—Do. Grammar..... 4 50
Wilson's Eng., Heb., and Chaldee Lex... 7 50
Winer's Chaldee Grammar..... 0 75

HISTORY.

(See also, Geography, Literature, Antiquities.)

Alison's History of Europe, abridged..... 2 50
Annals of England..... 3 60
—Do., School ed., in 5 vols., each..... 0 75
Anson's The Age of Chatham, $1—Ditto, Age of Pitt..... 1 00
Armitage's Childhood of the Eng. Nation 0 75
Arnold's History of Greece..... 1 75
—History of Rome, $3—Modern History.... 1 50
*Beesley's Gracchi, Marius & Sulla, Epoch Series..... 0 75
Blaikie's Bible History..... 0 90
Blair's Outlines of Chronology..... 0 50
Bonnechose's History of France..... 2 25
Bonner's Child's History of Greece, 2 vols. —Do. Rome, 2 vols.—Do. U.S., 3 vols. (V. III., Rebellion), per volume..... 1 25
Boyd's Summary of Canadian History.... 0 20
Brewer's History of France..... 1 50
—History of Greece, $1—First Books of History:—England—France—Rome—Greece—The Bible, each..... 0 15
Bright's History of England, 3 vols., $5, or Separately, Vol. 1 (Mediæval Monarchy), $1.35—Vol. 2 (Personal Monarchy), $1.50—Vol. 3 (Constitutional Monarchy)..... 2 25
Bright's French Revolution..... 1 00
*Browning's Modern England, 1820-76, Epoch Series, 25c.—The Great Rebellion.. 1 00
Bryce's Holy Roman Empire..... 3 25

*Cape's Early Roman Empire, Epoch series $ 0 75
—*Roman Empire of the Second Century, Epoch series 0 75
Chambers' Historical Questions 0 75
—Ancient History 0 75
—History of France 0 75
Church's Beginning of the Middle Ages, Epoch series 0 75
Clodd's Childhood of the World 1 50
Cooke's U. S. Constitutional Hist., vol. 1. 2 50
Collier's English Hist. for Junior Classes, 45c.—Junior Class-book of British History, 45c.—Senior Class-book of ditto, 75c.—History of Rome, 45c.—Greece, 45c.—Nineteenth Century, 45c.—Bible Manual, 75c. Bible Hist., 90c.—Questions to do., 15c.—Hist. of England, $2.25—*British Empire, 50c.—Questions to do., 25c.—Do. Advanced Class-book, $1—*Outlines of General Hist., 75c.—*Great Events of History 0 75
Comprehensive Summary of History 1 25
Cordery's French Revolution, 1789-1815, Epoch series 0 75
—*Struggle against absolute Monarchy, Epoch series 0 25
*Cox's Greeks and Persians, Epoch series 0 75
—*Athenian Empire 0 75
—*History of Greece, Student's series 2 00
—*Smaller, ditto 1 00
—Crusades, Epoch series 0 75
Craig-Knox's Little Folks Hist. of Eng. 0 75
Creighton's History of Rome, Primer 0 30
—Age of Elizabeth, Epoch series 0 75
—*England a Continental Power, Epoch ser. 0 25
—*Tudors and the Reformation, Epoch series 0 25
*Curtius' History of Greece, vols. 1-5, ea. 2 50
—*Rise of the Macedonian Empire, Ep. ser. 0 75
Cusack's Student's Manual of Irish Hist. 1 75
Cutt's Turning Points of Church History. 1 50
Davenport's United States 0 90
Dawe's Landmarks of General History 0 45
Dickens' Child's England, 2 v., $2—1 v. 1 00
—Illustrated Ed., 4to., paper, 55c.—Cloth 0 75
Doyle's History of the United States 1 35
Edwards' (Mrs.) Sum. of English History, 15c.—History of France 0 50
*Epochs of Ancient Hist. *See* Appendix.
—Modern ditto. *See* Appendix.
Felton's Ancient and Modern Greece 5 00
Fleury's (Laneé) Ancient History 0 90
Foster's Prehistoric Races of the U. S. of America 3 50
Freeman's Old English History 1 75
—*General Sketch of European History 1 00
—History of Europe, Primer 0 30
—History Course. *See* Appendix.

Fyffe's History of Greece, Primer $ 0 30
Gairdner's Houses of Lancaster and York, Epoch series 0 75
Gardiner's Thirty Years' War, Epoch ser. 0 75
—The First Two Stuarts, Epoch series 0 75
Garneau's History of Canada, Translated, 2 volumes 4 00
Gibbon's Roman Empire, 3 vols 6 00
—*See also* Student's History and Guizot.
Gleig's First English History, 2 parts, each 0 25
Goldsmith. *See* Pinnock.
Goodrich's Pictorial Histories:—United States—England—France—Greece—Rome, each, $1.75—(Am.) Child's Pictorial United States, 90c.—First History, 60c.—Parley's Common School History of the World 1 75
—United States, $1.35—Same, by Seavey 1 60
—Ancient—Modern, each 2 00
—*See also* Parley.
Grace's Outlines of History 0 50
Green's History Primers. *See* Appendix.
—*Short History of the English People 1 75
—Analysis and Questions on, (Tait) 1 00
—English History, Primer 0 30
—History of the English People, 5 vols., ea. 2 50
Grote's History of Greece, 12 vols., $18—English edition 21 00
Guizot's History of Civilization 1 50
—Gibbon's Roman Empire, 2 vols 6 50
Hale's Fall of the Stuarts, Epoch series 0 75
Hallam's Middle Ages, 3 vols., $5.25—English edition, 3 vols., $3.60—Cheap ed., 1 vol., $1—History of England, 3 vols., $5.25—Eng. edition, 3 vols., $3.60—Cheap edition, 1 vol 1 00
—*See also* May, Student's.
Hamilton's Const. History of England 1 50
Hardwick's Church History, 2 vols, each. 3 25
Harper's School History, $3—Do. of U. S. (Scott's), $1.50—Ancient—English—American, each, $1.25—Smaller History of the U. S. (Scott's) 1 00
Haydn's Dictionary of Dates, Am. ed. 4 50
—Ditto, by Vincent 5 40
—Index of Biog., by Payne 5 40
Higginson's Young Peoples' History of the United States 1 50
Historical Biographies:—Edited by Rev. M. Creighton—Simon de Montfort—The Black Prince—Sir Walter Raleigh—Oliver Cromwell—Duke of Marlborough—Duke of Wellington, each 0 75
Hodgins. *See* Lovell.
Hume's History of England, 6 vols 6 00
—*See also* Student's.
Hunt's History of Italy 0 90

Ince & Gilbey's Outlines of History — England — France — Greece — Rome, each, 30c. and ..... $ 0 45
Ihne's History of Rome, 3 vols., each 4 50
—*Rome to its Capture by the Gauls, Epoch series 0 75
Irving's (W.) School Edition of Columbus, $1.75—De Soto, $2—Washington and the Revolution, $2.25 and 2 50
Ivens' Bible History:—Old Testament—New Testament, each 0 30
*Jebb's The Supremacy of Athens 0 75
Jeffers' History of Canada 0 60
—Ditto, Primer 0 30
John's History of England 0 30
Johnson's Normans in Europe, Epoch ser. 0 75
Keightley's History of Rome 1 00
Kerney's First Class-book of History, 60c. —Compendium of History, $1.25—Catechism of Scripture History 0 75
—Catechism of U. S. History, New ed., 25c. —Do. of Sacred History 0 20
Kings of England (Miss Yonge) 0 30
Kitchin's History of France, 3 vols. 9 00
Kitto's Bible History 3 25
Kohlrausch's History of Germany 1 50
Kurtz' Manual of Sacred History 1 50
Lardner's Keightley's Universal 1 25
Lawrence's Early Hanoverians, Epoch series 0 75
Lenormant's Oriental History, 2 vols. 5 50
Lewis' History of Germany 2 00
*Liddell's Rome, Student's Series 2 00
Lingard's History of England, abridged .. 1 50
Little Arthur's History of England 0 45
—Folks. *See* Craig—Knox.
—Steps. *See* Troutbeck.
Longman's Frederick the Great, and the 7 Years' War, Epoch series 0 75
Lord's United States 1 75
—Ancient History, $1.50—Old Roman World 1 00
—Modern Europe 1 50
—Summary of do., by Whitcomb 0 60
*Lovell's History of Canada 0 50
Ludlow's War of American Independence, Epoch series 0 75
Macarthur's History of Scotland 0 60
Macaulay's History of England, 2 vols., $3.50—Do., 4 vols., $5—Do., 4 vols. 8 00
Mackenzie's (J.) Scotland, $2.00—Ditto, abridged 0 45
Maclear's Old and New Test. Hist., each, $1.50—Elementary, ditto, each 0 30
Macmullen's History of Canada 2 00
Mahaffy's Old Greek Life, Primer 0 30
Mangnall's Historical Quest. (Lawrence). 1 50
—Corrected by the Author ..... $ 1 35
—Revised by Rich 0 75
—Comprehensive Summary 1 25
Markham's School History of England ... 1 50
—France, $1.75—Germany 1 00
—Do. English editions, each 1 00
May's Constit. Hist. of England, 2 vols. ... 3 00
—English edition, 3 vols. 5 00
—(Thos.) History of the Long Parliament ... 2 00
Menzies' History of France 0 60
Merivale's History of Rome, 8 vols. $14.50 —Abridged edition 2 00
—Smaller 1 00
—*Roman Triumvirates, Epoch series 0 75
Miles' Child's History of Canada, 30c.—Do., School History 0 60
Mill's History of the Jews 1 75
Mitford's History of Greece, 10 vols. 12 00
Molesworth's History of England, 1830-74, 3 volumes 5 25
—Abridged edition 2 25
Mommsen's History of Rome, 4 vols. 8 00
Morris' Age of Anne, Epoch series 0 75
Niebuhr's History of Rome 2 25
—Ancient History, 3 vols. 5 00
Oxenden's History of the Christian Church 0 25
Parley's Universal History 1 60
—Common School History of the World 1 75
—First, Second and Third Books of History, each 1 25
—North America—South America—Europe —Africa—Asia, each 0 50
—*See also* Goodrich.
Payne's History of European Colonies, Freeman's History Series 1 35
Pearce's History of India 0 45
Pearson's English History in the XIVth Century 1 0
Pelham's The Roman Revolution 1 00
Pinnock's England — France — Greece — Rome, each 1 75
—Analysis of Old Testament History 1 00
—Ditto New Testament History 1 25
Putnam's World's Progress, a Dictionary of Dates, Revised edition 4 50
Puts & Arnold. *See* Geography.
Quackenbos' Primary U. S., 90c.—Elementary do., 75c.—Illustrated School do... 1 75
Rawlinson's Manual of Ancient History. 3 60
Reid's Hist. of Roman Political Institutions 1 00
Rivingtons' Historical Hand-books. *See* Appendix.
Robertson's Sketches of Church History, Parts 1 and 2, each 0 30
—History of the Christian Church, 8 v., ea. 1 80
Rollin's Ancient History, 2 vols. 5 00

Rothschild's History and Literature of the Israelites, 2 vols., $3.75—Abridged ed. $ 1 00
***Rowley's** Rise of the People and Growth of the Parliament, 1215-1485, Epoch series 0 25
—***Settlement** of the Constitution, 1688-1788, Epoch series 0 25
Royal History of England 0 75
—Brief History of England 0 25
—History of Scotland 0 45
Sadlier's Catechism of Sacred History 0 25
***Sankey's** Spartan and Theban Supremacies, Epoch series 0 75
Schlegel's Lectures on History 1 75
Schmitz's Ancient History 1 00
—History of England 0 45
—*Do. Greece, 45c.—*Do. Rome 0 45
Scotland, History of, for Junior Classes (Collins) 0 30
Seebohm's Era of the Protestant Revolut'n 0 75
Sewell's Greece—Rome, each 0 75
—Popular History of France 2 25
—Ancient History of Egypt, Assyria and Babylonia 1 75
— & Yonge's History Selections, Series 1 and 2, each 1 75
Shedd's Philosophy of History, 75c.—Guericke's Church History:—Ancient, $3.00—Mediæval 1 50
Sime's History of Germany 0 90
Slater's Sententiæ Chronologicæ 1 00
Smith's Smaller History of *Greece—Ditto, *Rome—Do., England — Do., Scripture—Do., Ancient History, each 1 00
—*Cox's Greece—Merivale's Rome, each 1 00
—*See also* Student's.
—History of Greece (Felton's ed.) 2 75
—Old Testament History—New ditto, each 2 00
—Primary History of Great Britain 0 75
—History of England for Young Students 0 45
—(Philip) History of English Institutions 1 00
—(Goldwin) Lectures on the Study of History, 50c. and 0 75
—*(Bosworth) Rome and Carthage, Epoch ser. 0 75
Strickland's Queens of England, abrid. 2 00
Stubb's Select English Charters, $2.50—Constitutional History of Eng., 3 vols., ea. 3 60
—Early Plantagenets, Epoch series 0 75
—The Empire Under the House of Hohenstaufen 0 75
Student's Histories — France—Gibbon's Rome—Hume's England—Liddell's Rome—Smith's Greece—Strickland's Queens—Smith's Old Testament—New Testament—Lewis' Germany—Hallam's Middle Ages—Hallam's Constitutional History—Cox's History of Greece—Ancient History of the East—Ecclesiastical History — Merivale's Rome, each $ 2 00
Tait's Analysis and Questions on Green's English History 1 00
***Tancock's** England during the American and European Wars, 1788-1820, Epoch ser. 0 25
Taylor's Ancient—Modern, each, $2—English editions, each, $2.25—Complete 3 00
—Student's Manual of History of India 2 25
—France (*See also* Pinnock) 2 50
—(Bayard) History of Germany 1 50
Thirlwall's Greece, 8 vols 18 00
Thompson's Victoria History of England 1 75
—*(Miss) History of England 0 75
—Canadian edition, 50c. and 0 65
Troutbeck's Little Steps to Great Events, an Abridged History of England 0 60
Turner's Analysis of English and French History 0 75
—Do. German Hist., $1—Do. Grecian Hist. 0 75
—Analysis of Roman History 0 75
Tytler's El. of Gen. History 1 00
Victoria History of England 1 75
Warburton's Edward the Third, Epoch series 0 75
Watt's Scripture History, 30c., 60c. and 1 00
Weale's Series:— History of England, $1.50 & $1.75—Greece—Rome—Chronology, each, 75c. and 1 00
White's History of England, $1.50—Landmarks of History of Eng., 60c.—Questions to, 40c.—Greece 0 60
—Great Britain and Ireland 0 75
Willard's School History of United States, $1.40—Do. Unabridged, $2.25—Universal 2 25
Willart's Reign of Louis XIth 1 00
Withrow's History of Canada 3 50
—School ditto 0 75
Woodward & Cates' Encyclopædia of Chronology, $12.60 and ½ Russia 16 00
Worcester's Elements of History 1 88
Wright's Seven Kings of Rome 0 90
Yonge's Three Centuries of Eng. Hist. 2 00
—(Miss) Landmarks of History:—Ancient, 75c.—Mediæval, 90c.—Modern, $1.50—Kings of England 0 30
—Cameos from Eng. History, series 1, 2, ea. 1 50
—Parallel History of France and England 1 25
—History of France, Primer 0 30
—Beginnings of Church History 1 50
—The Chosen People 0 30
***York-Powell's** Early England to the Norman Conquest, Epoch series 0 25
—*(See also Willing & Williamson's Catalogue.)*

ITALIAN.

Ahn's First Italian Course (Monteith).....$ 0 45
—Second Italian Course (Monteith)..... 0 45
—First Reading Book..... 0 45
—Italian Grammar..... 1 60
Alfieri's Agamennone, 90c.—Filippo..... 0 25
Baretti's Italian and English Dictionary, 2 volumes..... 9 00
Bezzi's Readings in Italian Prose Literature 2 50
Biaggi's Guide to Italian Language..... 1 50
—Prosatori Italiani..... 1 50
Cannizarro's Classic Italian Readings.... 2 10
Cuore's Italian Grammar, $1.75—Key to ditto..... 0 75
Dall-Ongaro's Rose dell' Alpi..... 0 75
Dante's Divina Commedia (Bianchi's ed.).. 1 35
—Ditto (Fraticelli edition)..... 1 80
—Selections from the Inferno (Cotterell), *Clarendon Press*..... 1 35
De Porquet's Italian Grammar..... 1 00
Dies's Grammar of the Romance Languages 1 35
Elwes' Italian Grammar..... 0 30
—Triglot Dictionary, Italian, English, and French, three parts, each..... 0 60
—Ditto, Complete in one volume..... 1 80
Fontana's Elementary Grammar..... 1 50
Foresti's Italian Reader..... 1 50
Goldoni's Select Plays..... 1 25
—Smanii per la Villegiatura..... 0 35
—Ditto, and Il Burbero Benefico, &c..... 1 00
Graglia's Italian Diction., $1.35—Another edition..... 0 75
Grandineau's Il Piccolo Precettore..... 0 90
James & Grassi's Dictionary..... 2 00
Manzoni's Promessi Sposi, 75c., $1.25 and 1 50
Marchetti's Italian and English Dialogues 0 75
Meadow's Italian Dictionary, $1.50—Half Morocco..... 2 50
Metastasio's La Clemenza di Tito..... 0 40
—Complete Works..... 1 25
Millhouse's Dictionary, 2 vols..... 6 00
Montague's Italian Grammar..... 1 50
Monteith's Italian without a Master..... 0 40
—*See also* Ahn.
Nota's La Fiera..... 0 75
Nuovo's Tesoro..... 1 75
Ollendorff's Method..... 1 50
—Key to above..... 1 00
—Primary..... 0 75
Parlate Italiano?..... 0 60
Pellico's Francesca da Rimini..... 0 75
—Le Mie Prigioni, 45c. and..... 1 00
Robello's Grammaire Italienne..... 2 00
Robert's Italian Dictionary..... 4 00
Roemer's Polyglot Reader and Key, each.. 1 50
Rouna's Novelline.....$ 1 25
Rosteri's Italian Grammar..... 1 00
Sauer's Italian Grammar..... 2 25
—Italian Conversation Gram., $1.50—Key to ditto..... 0 60
Sforzosi's Tesoretto..... 1 15
Sismondi's Liter. of the South of Europe, 2 vols..... 2 00
Soave's Novelle Morali, 2 vols..... 1 15
Tasso's Gerusalemme Liberata, $1.25 and. 1 50
—Ditto, Notes by Cotterell, *Clarendon Press.* 0 75
Thimm's Italian Self-Taught..... 0 25
Toscani's Italian Course..... 2 00
Veheroni's Italian Grammar..... 1 80
Vergani's Italian Grammar..... 2 00
Weale's Series. *See* Elwes.
Wessely's Italian and Engl. Dict., 45c. & 0 60
Zotti's Grammar..... 1 75

LATIN.

(Latin Literature, see also Literature.)

*Abbott's Latin Prose through Eng. Idiom 0 75
Ahn's First Latin Course, 45c.—Second do. 0 45
Ainsworth's Latin Dictionary, $3.75—Ditto, abridged..... 1 88
Ancient Classics for English Readers:—Virgil—Horace—Juvenal—Plautus and Terence—Cæsar—Tacitus—Cicero—Pliny's Letters—Livy—Ovid—Catullus, Tibullus, and Propertius, each..... 0 75
Andrews' Freund's Latin-English Dict. 5 00
— & Stoddart's Grammar, $1.50—Exercises. 1 25
Anthon's Latin and English Dictionary, $3.50—(*See also* Riddle)—Lessons—Prose Composition (Key 75c.), each, $1.25—Zumpt's Grammar, $1.50—Do., abridged, $1—Latin Versification, $1.25—Key, 75c.—Latin Prosody and Metre, $1.25—Virgil's Æneid—Virgil's Eclogues and Georgics—Horace, each, $1.75—Cæsar—Sallust—Cicero's Orations—Cicero's Tusculan Disputations—Cicero de Senectute, Amicitia, &c.—Cicero de Officiis—Tacitus—Cornelius Nepos—Juvenal and Persius—Livy, each.. 1 50
*Arnold's First and Second Latin Book—*Prose Composition, each, $1.25—Key, 25c.—Cornelius Nepos, $1.50—Prose Composition, Part I., 8vo., English edition..... 2 00
Beard's (Cassell's) Lessons, $1.25—Key, 75c.—Dictionary..... 1 00
Belcher's Short Exercises in Latin Prose Composition, 45c.—Key..... 0 45
Beza's Latin Testament..... 1 25
Bible. *See* Beza, Brooks, Historia, L'Homond.

Bigg's Easy Exercises in Latin Prose..... $ 0 40
Bradley's Lessons in Latin Prose..... 1 50
***Bryce's** First Latin Bk., 60c.—Elementary Latin Gram., 75c.—*Second Latin Reader. 1 00
Bullion's Latin and Eng. Dictionary, $5—Latin Lessons, by Spencer, $1.00—Latin Grammar—Latin Reader—Latin Exercises (Key, 75c.) - Cæsar—Cicero—Sallust, each. 1 50
Burns' Praxis Primaria..... 0 60
Cæsar. Works (Oxford), 2 vols..... 1 20
—Commentaries (Selections), Notes by Batteo, 20c.—Bullion's, $1.50—Harkness..... 1 50
—De Bello Gallico (Anthon's), $1.50—Isbister's, $1.35—Do., I.-V., $1.00—Do., Book I., 45c.—Long's (*Grammar School Classics*), $1.65—Do., Books I., II., III., 75c.—Do. (*Cambridge Texts*), 60c.—(Oxford) Books I., II., III., 30c.—Moberly's (*Claren. Press*), $1.35—Young's (*Weale's Series*), 60c.—White's (*Grammar School Texts*), with vocab., Book I., 30c.—Book II., 30c.—Book III., 30c.—Book IV., 30c.—Book V., 30c.—Book VI., 30c.—Kenney's, with notes, and vocab., Book I., 30c.—Books II. and III.. 0 30
—Translations:—Bohn's, $1.50—Giles', word for word, Gallic War, I.-IV., 75c.—Ditto, IV., V., VI., 45c.—Owgan's, literal, 75c.—Clark's Interlinear..... 2 25
Carey's Latin Prosody..... 0 60
Cassell's Latin Reader, 60c.—Latin-English and English-Latin Dictionary..... 1 00
Catullus. Works:—Ellis' edition, with Notes (*Clarendon Press*), $4.80—Wratislaw and Sutton's ed. (*Grammar School Clàssics*), $1—Weale's Series, 60c.—Tauchnitz..... 0 20
—Carmina Selecta, Cookesley, 75c.—*Clarendon Press*..... 1 00
—Translations:—Bohn's..... 1 50
Chambers' Schmitz's Latin Dictionary... 1 75
Church's Latin Exercise Book (*Seeley's Series*)..... 0 15
—& Brodribb's Tacitus' Agricola and Germania, $1.75—Do., separate, each..... 0 75
Cicero. De Amicitia et de Senectute (*Oxford*), 30c.—Smith's, *Weale's Series*, 60c.—White's, $1—Long's, 45c.—With Notes, $1.35—*Leipsic*, 25c.—Edmond's..... 0 30
—De Officiis, Ferguson's, 45c.—(*Oxford*), 60c.—Holden's, $1.35—(*Leipsic*), 25c.—(*Cambridge texts*), 60c. and..... 0 90
—De Oratore, Book I., Wilkins', $1.20—(*Leipsic*)..... 0 55
—De Senectute, Cato Major, Long's, (*Cambridge texts*), 45c.—(*Gram. School Classics*), $1.35—(*Oxford*), 30c.—(*Leipsic*), 25c.—Smith's (*Weales Series*), 60c.—Edmond's... 0 30
—Disputationes Tusculanæ (*Arnold's*), $1.65—*Oxford*, 60c.—Book I., Chase's, $1.25—*Leipsic*, 35c.—Klotz's, *Cambridge texts*..... $ 0 75
—Epistolæ Selectæ (Watson's), *Clarendon Press*, $5.40—Do., Small edition, $1.20—*Oxford*, 45c.—Pritchard & Bernard's, *Clarendon Press*, 90c.—Yonge's, Books I., II., III., $1—With French Notes, 25c.—*Leipsic*, 2 vols., each..... 0 40
—Epistolæ ad Atticum, Book I., Notes by Pretor, $1.35—*Leipsic*, 4 vols., each, 30c.—*Leipsic*, 1 volume..... 0 75
—Epistolæ, complete, *Leipsic*, 2 vols., each.. 1 00
—Epistolæ ad Familiares, *Leipsic*, 4 vols., ea. 0 25
—Epistolæ ad Quintum Fratrem, *Leipsic*.... 0 25
—Epistolæ ad Brutum, et ad Octavium, *Leipsic*..... 0 25
—Epistolæ ad Diversos, *Leipsic*, 2 vols., ea.. 0 40
—Academicorum ad M. Varronem, *Leipsic*, 25c.—Reid's edition..... 1 35
—Cato Major. *See* De Senectute.
—De Divinatione, *Leipsic*..... 0 25
—De Finibus, *Leipsic*..... 0 40
—De Inventione, *Leipsic*..... 0 35
—De Legibus, *Leipsic*..... 0 25
—De Natura Deorum, *Leipsic*..... 0 25
—De Republica, *Leipsic*..... 0 25
—Orator, *Leipsic*..... 0 25
—Rhetorica, *Leipsic*..... 0 35
—Orationes, Long's, (*Bibliotheca Classica*), vol., I., $4.80—Vol. II., $4.20—Vol. III., $4.80—Vol. IV., $5.40—Ditto (*Cambridge Texts*), vol. I., In Verrem, 60c. and $1—Anthon's (Select), $1.50—*Oxford* (Select), $1—Harkness' (Select), $1.50—*Leipsic*, 11 vols., $8.50—Arnold's (Select), vol. I., $1.25—Ferguson's (Select), 45c.—Wheeler's Anthon's (Select), $1.35—Brodribb's (Select Passages), 30c.—Boyd's Anthon's (Select), $1.75—*Leipsic* (Selectæ), XIX..... 0 65
—Pro Amerino, Davies' *Weale*, 30c.—*Leipsic*. 0 25
—Pro Archia (*Oxford*), 30c.—Ferguson's, 45c. *Leipsic*..... 0 25
—In Catalinam, Wilkin's, $1—*Oxford*, 30c. Ferguson's, 45c.—*Leipsic*..... 0 25
—In Cæcilium, *Oxford*, 30c.—*Leipsic*..... 0 25
—Pro Cluentio, Ramsay's, *Clarendon Press*, $1—*Leipsic*..... 0 35
—Pro Ligario, *Leipsic*..... 0 25
—Pro Lege Manilia, Nash's, 45c.—*Oxford*, 30c.—*Leipsic*, 25c.—Ferguson's..... 0 45
—Pro Milone (Major's), 30c.—*Oxford*, 30c.—Purton's, 75c.—*Leipsic*, 25c.—Ferguson's.. 0 45
—Pro Murena (Badham & Wheeler's), 30c.—Heitland's, $1—*Leipsic*..... 0 25

—Pro Plancio (*Oxford*), 45c.—Wheeler's, 30c.—*Leipsic* ..... $ 0 25
—Philippics, King's, *Clarendon Press*, $3.25.—Second, Mayor's, $1.50—*Oxford*, I. and II., 45c.—*Leipsic*, XIV., 40c.—Wheeler's.. 0 30
—In Verrem, Long's, *Cambridge Texts*, 60c. and $1—*Leipsic*, I.-V., 50c.—*Oxford*, Actio Prima 0 30
—Translations:—Academics, de Finibus, and Tusculan Disputations, Bohn's, $1.50—Nature of the Gods, &c., Bohn's, $1.50—Giles' Word for Word, 75c.—Offices, Old Age and Friendship, Bohn's, $1—Owgan's, 60c.—Harper's, $1.50—Lever's, 45c.—McKay's, 45c.—Giles' Word for Word, 75c.—Orations, Bohn's, 4 vols., ea., $1.50—Harper's (Select), $1.50—McKay's (Select), 75c.—Yonge's, $1.50—Giles' Word for Word, 2 vols., each, 75c.—Clark's Interlinear 2 25
—Oratory and Orators, Bohn's, $1.50—Pro Cluentio, Green's, 90c.—Pro Milone, Hall's, 30c.—In Catalinam, Hamiltonian Interlinear, $1.25—Pro Murena, Reynold's..... 1 25
—Forsyth's Life and Times of Cicero, 1 vol.. 2 50
—Ancient Classics for Engl. Readers, Cicero. 0 75
Collis's Praxis Primaris, 75c.—Chief Tenses of Irreg. Latin Verbs..... 0 30
Collord's Latin Accidence..... 1 50
Cornelius Nepos. *See* Nepos.
Corpus Poetarum Latinorum; Edited by Walker, Containing Catullus, Lucretius, Virgil, Tibullus, Propertius, Ovid, Horace, Phædrus, Lucan, Persius, Juvenal, Martial, Statius, Sulpicius, Silius, Italicus, Valerius Flaccus, Calpurnius Siculus, &c., &c., 1 volume, 8vo..... 5 40
Crombie's Gymnasium, 2 vols., 8vo., $6.30—Do., abridged, $1.80—Key to Exercises. 1 80
Currier's Table of Latin Suffixes and Prefixes..... 0 50
Curtius & Smith's Latin Series:—*Smith's Principia Latina, part I. (First Course), 90c. and $1—*Part II. (Reader), $1—*Part III. (Poetry), $1—*Part IV. (Prose Composition), $1—Part V. (Tales for Translation), 90c.—Student's Gram., $1.80—Smaller do. 1 00
Dictionaries. *See* Ainsworth, Andrews, Anthon, Beard, Bullions, Cassell, Chambers, Riddle, Routledge, Smith, Stephens, Weale, White, Young.
Doederlein's Latin Synonyms..... 0 90
Donaldson's Complete Latin Grammar, $4.20—Introductory do., 45c.—Latin Philology and Ethnology (Varionanus)..... 4 80
Donne's Latin Prose Selections (*Weale's Series*), 60c.—Do. Latin Verse Selections.. 0 60
Edinburgh Academy Latin Rudiments, 60c.—Do. Delectus..... $ 0 90
Ellis' Practical Hints on Lat. Pronunciation 1 35
Eton Latin Grammar (Edwards)..... 0 75
Eutropius, Roman History, White's texts, Books I., II. (With Vocabulary), 30c.—Books III., IV., 30c.—Ditto, Bradley's (adapted to the Public Schools Latin Primer, by J. T. White), Books I.-VII..... 0 75
—Translations, *Bohn's*, including Justius and Nepos..... 1 50
Farrar's Primer of Latin Literature..... 0 30
Harkness' Introductory Latin Book, $1.25—Elem. Latin Grammar, $1.25—First Latin Book, $1.50—Second Lat. Bk. and Reader, $1.25—*New Latin Gram., $1—New Latin Reader—Introduction to Latin Prose Composition—Cæsar's Commentaries, ea., $1.50—Cicero's Select Orations..... 1 50
Harper's Latin Texts:—Cæsar—Virgil—Sallust—Horace—Cicero de Senectute—Lucretius—Cicero's Orationes Selectæ, per vol., 60c. and..... 0 75
—Classical Library of Translations, 37 vols., each, 75c.—New do., 24 vols.; each..... 1 50
Holmes' Rules for Latin Pronunciation.... 0 25
Historia Sacra..... 0 63
Horace. Works (Macleane's), *Bibliotheca Classica*, $3.40—Do., *Gram. School Classics*, $2—Do., (*Cambridge text*), 75c.—Monroe's, $3.60—(*Oxford*), 60c.—Yonge's, $3—Currie's, $1.50—Anthon's, $1.50—Lincoln's, $1.50—(*Leipsic*)..... 0 45
—Odes and Epodes (M'Caul & Wheeler's), $1.80—White's, *Grammar School texts, with Vocabulary*), Book I., 30c.—Book II., 30c.—Book III., 45c.—Book IV., 30c.—*Marshall's. *Catena Classicorum*, $2.25—Wickham's, *Clarendon Press*, $3.60—Young's, *Weale's Series*, 45c.—*Oxford*, 60c.—Brodribb's Select Odes, *Seeley's Series*, 20c.—Yonge's, $1.38—Currie's, 90c.—Book I., (with French Translation)..... 0 30
—Satires, *Oxford*, 30c.—*Weale's Series*, 45c.—Yonge's, $1.50—Currie's..... 0 90
—Epistles, *Weale's Series*, 45c.—Nash's, Book I., 45c.—*Oxford*..... 0 30
—Ars Poetica, *Oxford*, 30c.—*Weale's Series*... 0 45
—Translations (Smart's), *Bohn*, $1—Lonsdale & Lee's, $1—Owgan & Mongan's, 75c.—Odes and Epodes (Conington's), $1.65—Sewell's, *Bohn*, $1—Owgan & Mongan's, 45c.—Theodore Martin's..... 2 75
—Satires and Epistles (Conington's), $2.00—Owgan & Mongan's, 75c.—Odes and Epistles (Giles'), Word for Word, 75c.—Do., Satires 0 75

Interlinear Classics:—Cæsar, Cicero, Horace, Juvenal, Livy, Ovid, Sallust, and Virgil, each $0 25

Justin, *Leipsic*, $1—Translations, *Bohn's*, including Nepos and Eutropius 1 50

Juvenal. Satires (Macleane & Long's), *Bibliotheca Classica*, $3.60—*Oxford*, 45c.—Escott's *Weale's Series*, 45c.—Macleane's, *Cambridge texts*, 45c.—Mayor's, Vol. I., 13 Satires, $2.25—Vol. II., $2.25—Simcox's, *Cotena Classicorum*, 13 Satires, $1.50—Anthon's, $1.50—Prior's (Expurgated), *Grammar School Classics*, $1.35—Lewis' (with English trans.), $4.20—*Leipsic*, ... 0 25

—Translations (Giles'), Word for Word, 90c.—Lewis' Text with Translation, $4.20—Bohn's, $1.50—Clark's Interlinear 2 25

Kennedy's Child's Latin Primer, 60c.—Elem. Latin Gram., $1—Palæstra Latina, $1.75—Public School Latin Gram., $2.25—Public School Latin Primer, 75c.—Subsidia Primaria, a Companion to the Pub. School Latin Primer, part I., 75c.—Part II. 1 00

Key's Latin Grammar 2 40

King Edward Sixth's First Latin Reading Book, 75c.—Grammar 1 00

Lane's Latin Pronunciation 0 15

L'Homond's Viri Romæ, 75c.—Historia Sacra 0 50

Livy. Works. History, *Oxford*, text only, 4 volumes, each, 45c.—Do., XXI.-XXIV., with Notes, $1.35—Stocker's, 4 vols., $3—Young's, *Weale's Series*, I. and II., 45c.—III., IV. and V., 45c.—XXI. and XXII., (Smith's), 45c.—Lee Warner's, *Clarendon Press* (Selections), 3 parts, each, 45c.—Seeley's, *Clarendon Press*, Book I., $1.80—Fausset's, Books I., II., III., $1.50—Prendeville's, Books I.-III., $1—Books IV.-V., $1—Books I.-V., complete, $1.50—Nash's, Bk. XXI., 75c.—Calvert & Seward's (Selections), Bks. VIII. and IX., 60c.—White's, Books XXII. and XXIII., with Vocab., 75c.—Do., Book XXI., 75c.—Merriott's (Select Passages), *Seeley's Series*, 25c.—Anthon's, XXI. and XXII., $1.50—Lincoln's, $1.50—*Leipsic*, 6 vols., each 0 45

—Translations Giles', Word for Word, Bks. XXI. and XXII., 75c.—Clark's Interlinear, $2.25—Hall's, Book XXI., 45c.—*Bohn's*, 4 vols., each, $1.50—Morgan's, Books I., II., III., 75c.—IV., V., 75c.—XXIII. 0 75

—Ancient Classics for English Readers 0 75

Lucretius. Works (Munro's), $4.80—Do. *Cambridge text*, 75c.—*Oxford*, 60c.—*Leipsic*. 0 65

—Translations (Munro's), $1.80—Bohn's, $1.50—Morgan's, Book I. $0 30

—Ancient Classics for English Readers 0 75

McClintock's First Latin Book—Second, each 1 50

Madvig's Latin Grammar 3 60

March's Latin Hymns 1 75

Martial. Epigrams (Paley & Stone's), Select, *Grammar School Classics*, $2—*Leipsic* 0 65

—Translations, *Bohn's* 2 25

Mason's Analysis of Sentences Applied to Latin 0 75

Monteith's Latin without a Master, 60c.—First Latin Course, 45c.—Second do 0 45

Nepos, (Cornelius), Browning's, $1.60—Arnold's, $1.25—Bradley's, adapted to the Pub. School Latin Primer, by J. T. White, $1—Macmichael's, *Grammar School Classics*, 75c.—*Oxford*, 45c.—Stewart's, with Vocabulary, 90c.—Anthon's 1 50

—Miltiades, Cimon, Pausanias and Aristides, with Vocabulary, *White's G. S. texts*, 25c.—Do., Young's, *Weale's Series* 0 30

—Translations, Giles', *Word for Word*, 90c.—*Bohn's* 1 50

New Testament, Bagster's 1 00

Nixon's Parallel Extracts, Engl. and Latin 1 50

Oakey's Latin Delectus, *Seeley's Series* 0 15

Ovid. Andrew's Select Passages, $1.25—Church's Select Passages, *Seeley's Series*, 15c.—Eclogues, Arnold's (Selections) 0 75

—Epistles and Fasti, Selections, with Vocabulary, *White's Grammar School texts* 0 30

—Fasti (Paley's), Books I.-VI., *Grammar School Classics*, $1.50—Do., Book I. 0 35

—Heroides, Palmer's, $1.80—*Leipsic* 0 45

—Metamorphoses, Ferguson's, 75c.—Pindar's Selections, *Seeley's Series*, 20c.—Dymock's, 75c.—Marriott's Selections, $1.35—Macleane's Selections, *Cambridge texts*, 45c.—Do., with Notes, $1—Ramsay's Selections, *Clarendon Press* 1 65

—Myths, Selections, with Vocab., *White's G. S. texts* 0 25

—Translations, *Bohn's*, 3 vols., each, $1.50—Clark's Interlinear, $2.25—Fasti, Book I., 30c.—Giles' Metamorphoses, I.-IV., *Word for Word* 0 75

—Ancient Classics for English Readers 0 75

Pelle's Latin and Greek Etymology 3 25

Persius. Satires, Anthon's, $1.50—Gildersleeve's, $1.25—Pretor's, *Cotena Classicorum*, $1.00—Conington & Nettleship's Text and Translation, $2.25—*Leipsic* 0 20

—Translations, Bohn's 1 50

Phædrus. Fabulæ Æsopiæ, *Oxford*, 30c.—Cloth, 45c.—*Chambers'*, with Vocabulary,

45c.—Selections, with Vocab., *White's G. S. texts*, 25c.—Do., Books I. and II., 30c.—Bradley & White's Select, 75c.—Walford's Select ..... $ 0 20
—Translations, Cornish's Interlinear, 45c.—*Bohn's* 1 50
Plautus. Aulularia, Wagner's, 25c.—*Leipsic* 0 25
—Amphitruo, *Leipsic*, 25c.—Bacchides, *Leipsic*, 25c.—Trinummus, *Leipsic*, 25c.—Miles Gloriosus, *Leipsic*, 25c.—Asinaria, *Leipsic*, 25c.—Mostellaria, Notes by Ramsay, $4.25—*Leipsic*, 25c.—Captivi, Proudfit's, 90c.—*Leipsic*, 25c.—Harrington's Select, $1.25—Other Plays, *Leipsic*, each 0 25
—Translations, *Bohn's*, 2 vols., each, $1.50—Giles' Trinummus, and Miles Gloriosus, *Word for Word* 0 75
Pliny. Natural History, *Leipsic*, 6 vols., $4.50—Epistolæ et Panegyricus, *Leipsic*, 50c.—Letters, Church & Brodribb's Select, $1.80—Do., Prichard & Barnard's, *Clarendon Press* 0 90
—Translations, *Bohn's*, Natural History, 6 vols., each 1 50
Pott's Hints for Prose Composition 1 00
Prichard & Barnard's Select Letters of Cicero, 90c.—Do. of Pliny 0 90
Principia Latina, *I., *II., *III., *IV., each, 90c. and $1—V. 0 90
Propertius. Elegies (Paley's), Uniform with *Bibliotheca Classica*, $2.75—Do., Book V., Revised Text and Translation, 90c.—*Leipsic* 0 25
—Translations, *Bohn's* 1 50
Public School Latin Grammar, $2.25—Latin Primer 0 75
Quintilian. Institutes, 2 vols., *Leipsic*, 90c.—Frieze's 1 50
—Translations, *Bohn's* (by Watson), 2 vols., each 1 50
Ramsay's Manual of Latin Prosody 1 50
Ramshorn's Latin Synonyms 1 88
Riddle & Arnold's English-Latin Dictionary, English ed., $6.30—Do., American ed. 5 00
Riddle's Young Scholar's Lat.-Eng. and Eng.-Lat. Diction., $3.25—Diamond Lat.-Eng. Dictionary 0 75
Roby's Latin Grammar, Part I., $2.50—Part II. 3 25
Routledge's Latin Dictionary, 45c. and .. 0 60
Rust's First Steps to Latin Prose Compos.. 0 45
Sallust. Anthon's, $1.50—Donne's, *Weale's Series*, 45c.—Dymock's, 60c.—*Oxford* 0 60
—Catiline, with Vocabulary, *White's G. S. texts*, 45c.—*Oxford*, 30c.—Merivale's 0 75
—Catiline and Jugurtha (Long's), *Grammar School Classics*, $1.50—Do., *Cambridge texts*, 45c.—Andrews', $1.80—Merivale's ..... $ 1 25
—Jugurtha, Merivale's, 75c.—*Oxford* 0 45
—Translations, Giles', *Word for Word*, Catiline, 45c.—Jugurtha, 75c.—Clark's Interlinear, $2.25—Morgan's, 60c.—*Bohn's* 1 50
Sargent's Translating into Latin 1 00
—*& Dallin's Materials and Models for Latin Prose Composition 2 00
Schmitz's Latin Grammar 0 75
Seneca. Hurst & Whiting's, $1.75—*Leipsic*, 3 vols. 2 75
Silber's Latin Course, $1.25—Grammar, Separately 0 63
Smith's (R. P.) Latin Prose Exercises for Beginners 0 75
—(Dr. Wm.) Student's Latin Grammar, $1.75—*Smaller ditto, 90c. and $1—Principia Latina (*See* Principia)—Latin-English Dictionary, 11th edition, $6.25—English-Latin do., $6.25—Smaller Latin-Engl. do., $2.25—Smaller Engl.-Latin do. 2 25
Stephenson's Latin Construing Book 0 15
—Reading Book, *Seeley's Series* 0 15
Subsidia Primaria, part I., Accidence and Simple Construction, 75c.—Part II., Syntax, &c. 1 00
Suetonius, *Leipsic*, 60c. and $1—*Bohn's* Translation 1 50
Tacitus. Agricola, Brotier's, 30c.—Church & Brodribb's 0 60
—Annals, Frost's, *Bibliotheca Classica*, $4.50—*Oxford*, 2 vols. 2 10
—Germania, Brotier's, 30c.—Church & Brodribb's 0 60
—Germania and Agricola, Smith's, Book I., $1—Frost's, *G. S. Classics*, $1—Church & Brodribb's, $1—Anthon's, $1.50—Tyler's, $1.25—White's 1 35
—Historia, Tyler's, $1.75—Simcox's, Book I., II., *Catena Classicorum*, $1.80—Do., Books III., IV., V. 1 80
—Complete Works, *Oxford*, 2 vols., $1.50—*Leipsic*, 2 vols. 0 90
—Translations, Giles' Germania & Agricola, 45c.—Church & Brodribb's do., 75c.—Do., Annals, $2.25—Do., History, $1.80—Morgan's Annals, I.-VI., 75c.—Owgan's Germania and Agricola, 60c.—Bohn's (complete), 2 vols., each 1 50
Terence. Adelphi, Wheeler's, 30c.—Adelphi, Hecyra and Phormio, *Weale's Series* .. 0 60
—Andria (Papillon), *Catena Classicorum*, $1—Watson's 0 30
—Andria and Eunuchus (Papillon), *Catena Classicorum* 1 35

—Andria, Eunuchus and Heautontimorumenos, *Weale's Series*, 45c.—Eunuchus, Davies' $ 0 45
—Comoedia (Parry), *Bibliotheca Classica*, $5.40—Wagner's, $3.25—*Cambridge texts*, 90c.—*Leipsic*..... 0 45
—Translations, Giles', *Word for Word*, Adelphi, 45c.—Andria and Eunuchus, 75c.—Phormio, 45c.—Bohn's..... 1 50
Tertullian. Liber Apologeticus, English Notes, by Woodham, $2.50—Douglas' ed.. 1 75
Thring's Latin Grammar, $1.25—Mood Construction, 45c.—Construing Book..... 0 75
Tibullus. *Leipsic*, 20c.—Wratislaw & Sutton's *C. B. Classics*..... 1 00
—Translations, *Bohn's*..... 1 50
—Ancient Classics for English Readers..... 0 75
Valpy's Notitia Dignitatum, White's ed..... 0 75
Virgil. Works (Conington's), *Bibliotheca Classica*, vol. I., $3.60—Vol., II., $4.20—Vol. III., $4.20—Do., *Cambridge texts*, 65c. and $1—Bryce's, $1.80—Kennedy's, $3.25—*Oxford*, 75c.—Young's, *Weale's Series*, 60c.—*Leipsic*..... 0 45
—Æneid, Anthon's, $1.50—Arnold's, $1.80—Frieze's, $2—Conington's, *Grammar School Classics*, V.-XII., $1.65—Do., I.-IV., with Bucolics and Georgics, $1.65—Church's, *Ancient's Series*, Book VI., 20c.—Galbraith & Owgan's, Books I.-VII., $1.65—Ditto, Books VIII.-XII., $1.35—*Oxford*, Books I.-III., 30c.—Kenny's, with Notes and Vocabulary, Books I., II., III., V., each, 30c.—Sedgwick's, Book XI., 45c.—Ditto, Book XII., 45c.—Storr's, Bks. XI., XII., 75c.—White's *Grammar School texts*, with Vocabulary, Books I., II., III., IV., V., VI., each 30c.—Books I., II., III., & VI., with Vocabulary, *Collins*..... 0 60
—Bucolics, Galbraith & Owgan's, 50c.—Bryce's, Book I., 40c.—Conington's *Grammar School Classics*, 90c.—Do., with Æneid, I.-IV., $1.75—*Oxford*, 30c.—With Georgics, *Weale's Series*, 45c.—Anthon's, $1.50—Andrews, $1.50—*Leipsic*..... 0 25
—Conington's Miscel. Writings, including a Prose Translation of Virgil, 2 volumes. 3 50
—Eclogues. (*See* Bucolics.)
—Georgics, Galbraith & Owgan's, $1—*Oxford*, 60c.—Conington's, with Analysis, by Wilkins, $1.35—White's *Grammar School texts*, with Vocab., Book IV. (*See also* Bucolics). 0 30
—Nettleship's Suggestions for Studying the Æneid, *Clarendon Press*..... 0 45
—Translations, Giles', *Word for Word*, Æneid I.-IV., 75c.—V.-VIII., 75c.—IX.-XII., 75c.—Ditto, Bucolics & Georgics, 75c.—Davidson's, *Bohn's*, $1—Kennedy's, $6—Owgan & Mongan's, 75c.—Wheeler's, $1—Clark's Interlinear, $2.25—Conington's Æneid, $2.75—Mongan's Bucolics & Georgics, 45c.—Wilkins' Eclogues & Georgics, $1—Sewell's Georgics..... $ 0 75
—Ancient Classics for English Readers..... 0 75
Viri Romæ..... 0 75
Vulgate, Bagster's edition..... 2 75
Waddell's Latin Grammar for Beginners. 1 00
Walford's Extracts from Cicero..... 1 50
Watson's Cicero's Select Letters..... 6 50
Weale's Series. *See* Appendix.
White & Riddle's Latin-English Dictionary, 5th edition..... 8 40
White's Latin-Engl. Dictionary, abridged from the above, $6—Latin-Eng. and Eng.-Latin Dictionary, $3.60—Junior Student's Latin-Eng. Dictionary, $2.25—First Latin Grammar..... 0 30
Whiton's Handbook, $1.25—Exercises.... 0 50
Wilkins' Latin Prose Composition, $1.65—Easy Exercises, 75c.—Exercises for Schools, $1.35—Progressive Latin Delectus..... 0 60
Wright's First Latin Steps, $1.50—Help to Latin Grammar, $1.35—Livy's Seven Kings of Rome, with Vocab. and Notes... 1 00
Yonge's Latin-English Dictionary, $1.80—English-Latin do., $1.80—Complete..... 2 25
Young's Latin Delectus, *Weale's Series*.... 0 30

LITERATURE, LANGUAGE, AND ETHNOLOGY.

Including Annotated Editions of the English Classics, and Shakesperian Literature.

(See also, Elocution, Grammar, Mythology, Readers, and the various Languages, &c.)

Abbott's Shakesperian Grammar..... 1 80
Addison's Spectator, Airey's Select. from, 30c.—With Notes by Arnold, $1.35—Morley's Selections from Tatler and Spectator, 75c.—Do. from Spectator, $1—Sir Roger de Coverley, Chambers', 10c.—Select British Essayists, $1.25—On the Imagination, Chambers', 10c.—Essay on Paradise Lost..... 0 25
Alford's The Queen's English..... 1 25
Angus' Hand-book of English Literature, $1.50—Specimens of Eng. Literature, $2.65—Hand-book of the English Tongue..... 1 50
Anthon's Greek Literature..... 1 50
Armstrong's Notes on the Ex. Papers in English Liter. for Third Class Certificates (Fifth Reader)..... 0 25
Arnold's Study of Celtic Literature..... 2 50

Bacon's Advancement of Learning, Wright, $1.35—Essays, Abbott's, 2 vols., $1.80—Chambers' 30c. and 45c.—Hunter's, $1.00—Storr's, Twenty Essays, 30c.—Bell's, 75c.—Whately's, $3.25—The Student's Bacon, $2.50—Essays, Boyd's Annotated School Edition ..... $ 1 50

Beacom's Philosophy of Eng. Literature. 1 75

Bloomfield's Farmer's Boy, Stevens and Morris 0 75

Bopp's Comparative Grammar, 3 vols 9 50

Botta's Hand-book of Universal Literature 2 50

Boyd's Annotated School Editions:—Cowper's Task—Milton's Paradise Lost—Pollok's Course of Time—Thomson's Seasons—Young's Night Thoughts, each, $1.25—Bacon's Essays 1 50

Brace's Manual of Ethnology, $1.80 and .. 2 50

Bridges' History of French Literature 1 00

Brooke's English Literature Primer, 30c.—Short History of Eng. Liter. *In Press.*

Brown's Greek and Roman Literature 3 60

Browne's Religio Medici, Smith's 0 30

Burns' Cottar's Saturday Night (Stevens & Morris'), —Bell's Selections 0 30

Byron's Childe Harold, Riley's, 45c.—Chambers' Canto I. 0 10

—Prisoner of Chillon, Chambers' 0 10

Campbell's Gertrude of Wyoming, Stevens & Morris, —Pleasures of Hope, Chambers' 0 10

Chambers' Cyclopædia of Eng. Literature, 2 vols., $6.00—Manual of Eng. Literature, $1.75—Readings from Eng. Literature, $1—History of Eng. Literature 0 60

Chase's Notes on the Eng. Lit. Ex. Papers for Admission to High Schools (Fourth Reader) 0 20

Chaucer's Selected Tales and Miscellaneous Poems (Ten Brink), 75c.—The Prologue, The Knight's Tale, The Nonne Prestes Tale (Morris), *Clarendon Press Series*, 75c.—The Prioress' Tale, Sire Thopas, The Monke's Tale, The Clerke's Tale, The Squire's Tale, (Skeat), *Clarendon Press Series*, $1.35—Tale of the Man of Lawe, Pardoneres Tale, Second Nonne's Tale, Chanoun's Yemannes Tale (Skeat), *Clarendon Press Series* 1 35

Christie's Dryden's Select Poems 1 00

Clark & Maynard's Classics for Schools:—Cowper's Task—Milton—Pollok's Course of Time—Scott's Lady of the Lake—Thomson's Seasons—Young's Night Thoughts, each, 45c.—Pope's Essay on Man 0 20

Clarke's Hand-book of Compar. Philology 0 30

Cleveland's Milton, with Index—English Literature—Do. of the Nineteenth Century—American Literature, each ..... $ 2 00

Coleridge's The Ancient Mariner (Stevens & Morris), —Chambers' 0 10

Collier's History of English Literature 1 00

Conant's Primer of German Literature ... 0 25

Connon's Milton's Paradise Lost, books I.-IV. 1 00

Coppee's English Literature as Interpreter of English History 2 25

Corson's Anglo-Saxon and Early English Literature 3 00

Cowper. Didactic Poems and Selections from Minor Pieces, edited, with Life and Notes, by Griffith, 90c.—The Task and Minor Poems (Griffith), 90c.—The Task (Stevens & Morris), —Chambers', 10c.—Hales', I. and II., 20c.—Mason's, Book II., 60c.—Storr's, 60c., or in three parts, each, 25c.—Globe edition 1 00

—*See also* Boyd, Clark.

Craik's Characteristics of Asiatic and European Languages, 30c.—History of Eng. Literature, 2 vols., $4.50—Manual of Eng. Literature, $2.25—English of Shakespeare, $1.75—Outlines of the English Language, 75c.—Lord Bacon, His Philosophy and Writings 1 00

Cruttwell's Roman Literature 2 50

Davies' Notes on Eng. Lit. for Candidates for Third Class Certificates 0 25

Day's Introduction to English Literature .. 1 75

Dennis' Studies in English Literature 2 25

De Quincy's Essays on the Poets, $1.50—Beauties from his Writings 1 50

De Vere's Studies in English 2 25

Dowden's Shakespeare Primer, 30c.—Shakespeare, his Mind and Art 1 00

Dryden's Select Poems:—Oliver Cromwell, Astræa Redux, Annus Mirabilis, Absalom and Achitophel, Religio Laici, Hind and the Panther (Christie), *Clarendon Press*, $1—Globe edition 1 00

Duyckinck's Cyclopædia of English Literature, new edition 10 00

Dwight's Life and Growth of Language, $1.50—Modern Philology, 2 vols., $4—The Same, abridged 2 25

Earle's Philology of the English Tongue ... 2 25

Elze's Essays on Shakespeare 3 60

English School Classics. *See* Appendix and Authors.

Farrar's Chapters on Language, $1.50—Families of Speech, $1.00—Language and Languages (the two above in one vol.), $2.25—Latin Lit. Primer 0 30

Fiske's Classical Literature, 4.50—Plates.. $ 1 50
Five Centuries of English Language and Literature..... 1 00
Fleay's Shakespeare Manual, $1.35—Ditto Studies..... 0 30
Fleming's Analysis of the Eng. Language 1 00
Furness' Concordance to Shakespeare's Poems..... 4 00
—Variorum Editions. *See* Shakespeare.
Gervinus. Shakespeare Commentaries.. 5 40
Gilman's First Steps in Eng. Literature.. 1 00
Goldsmith. Traveller and Deserted Village (Hales'), 15c.—Chambers', 10c.—Sankey's, 30c.—Rolfe's..... 0 75
—Deserted Village (Stevens & Morris), 10c. and 15c.—Macleod's, 45c.—Mason's..... 0 45
—Traveller (Stevens & Morris), 25c. and 30c. —Macleod's..... 0 45
—Vicar of Wakefield, extracts (Sankey's), 30c.—Chambers', 25c. and..... 0 30
—Traveller, Deserted Village, and Retaliation, Notes by Vardy..... 0 20
Goetwick & Harrison's German Liter..... 2 50
Gray. Elegy, *Clarendon Press*, 5c.—Stevens & Morris', 10c. and 15c.—*Chambers'*, 10c. —Allman's..... 0 10
—Poems (Candy), Elegy, &c., *British India Classics*, 60c. and 75c.—Rolfe's, 75c.—and Collins' Poems (Harris)..... 0 75
—Odes (Ross')..... 0 30
Green's Literature Primers. *See* Appendix.
Hadley's Essays, Philological and Critical 4 00
Hales' Longer English Poems..... 1 35
Hall's False Philology..... 1 00
Hallam's Introduction to the Literature of Europe, 4 vols..... 4 80
Hazlitt's Characters of Shakespeare's Plays 0 45
Hubner & Meyer's Bibliographical Clue to Latin Literature..... 2 00
Hudson's Shakespeare's Life, Art, &c., 2 vols. (*See also* Shakespeare)..... 4 00
Jamieson's Characteristics of Women, Shakespeare's Female Characters..... 1 50
Jebb's Greek Literature Primer..... 0 30
Johnson. Vanity of Human Wishes, (Payne's), *Clarendon Press*, 10c.—Lives of the Poets, Arnold's edition, $1.75—*Chandos Classics*, 60c.—*Oxford Classics*, 3 vols., ea., 75c.—London, a Satire, and the Vanity of Human Wishes, Fleming's edition, 45c.—Rasselas, Hunter's edition, 75c. — Ditto, *Bayard Series*..... 0 75
Jonson's (Ben) Every Man in his Humour, Wheatly's edition..... 0 75
Keats' Hyperion, Book I., Arnold's ed.... 0 10
Key's Language, its Origin & Development 4 20
Latham's Ethnology of the British Isles, $1.50—Ethnology of Europe, $1.50—Man and his Migrations, $1.50—Outlines of Philology, $1.35— Hand-book of the English Language, $1.80 — Life and Growth of Language..... $ 1 50
Lawrence's Primer of English Literature, Romance period, 25c.—Do. Classical period, 25c.—Primer of Greek Liter., 25c.—Do., Latin Lit., 25c—Do., Mediæval Literature. 0 25
Lloyd's Critical Essays on Shakespeare's Plays..... 0 75
Longfellow. Evangeline, Stevens and Morris' edition.....
Lounge's History of Roman and Greek Classical Literature..... 1 25
Macallum's Notes on Eng. Lit. for Candidates for Admission to High Schools..... 0 25
Macaulay. Essays:—Clive (Bowen's), 75c. —Moore's Life of Byron (Storr's), 25c.—Boswell's Life of Johnson (Storr's), 25c.—Hallam's Constitutional History (Boyd's), 30c.—On Milton (Chambers')..... 0 15
—Essays, Routledge's, 30c. and 45c.—Longmans' (Complete)..... 1 75
—Reviews and Poems, *World Series*..... 1 00
Mahaffy's Short History of Greek Classical Literature.....
Marcel's Study of Languages..... 1 00
March's Anglo-Saxon Reader..... 1 50
Marlowe. Tragedy of Dr. Faustus (Wagner's)..... 0 60
Marsh's English Language and Literature, *Student's Series*, $2.25—Origin and History of the English Language..... 3 00
Masson's Three Centuries of Eng. Poetry. 1 35
Mastery Series:—Hand-book..... 0 50
Metcalfe's German Literature..... 2 25
Mill's Literature, 2 vols., ... 5 00
Milton's Paradise Lost (Hunter's), Book I., 45c.; Book II., 45c.; Book III., 30c.; Book IV., 30c.; Book V., 30c.—do., Books I. and II., 60c.—do., Questions on Books I. & II, 30c.—Chambers', Books I., II., III., each, 10c.—Davis', Books I. and II., and Comus, 30c.—Mason's, Books I., II., III., 35c.—Seath's, Bks I. and II., 50c.—Storrs', Books I. and II., 35c.—and Paradise Regained, Edmonston's, 75c.—Connon's, Bks. I.-IV., $1—Torrey's, $1.25—Mayor's..... 0 90
—Paradise Regained (Jerram's)..... 0 75
—English Poems, Life, Introduction, and Notes, by Browne, *Clarendon Press*, vol. I., $1.25—Vol. II., 90c.—Ross'..... 0 75
—Comus, L'Allegro, and Il Penseroso (Hunter's), 45c.—Huckin's, 25c—Comus, Lycidas,

L'Allegro, and Il Penseroso, 20c.—Samson Agonistes (Church's), 30c.—Fleming's, 60c.—Chambers', 10c.—Comus, *Clarendon Press*, 15c.—Chambers', 10c.—L'Allegro (Browne's) 10c.—Stevens & Morris, 10c. and 15c.—and Il Penseroso (Chambers'), 10c.—Il Penseroso (Browne's), 10c.—Stevens & Morris', 10c. &$ 0 15
—Areopagitica (Hales')..... 0 60
—The Milton Reader (Rose')..... 0 75
—Works, Globe edition..... 1 00
Minto's Characteristics of English Poets, $2.75—Eng. Prose Literature..... 3 25
Moon's The Dean's English, $1—Bad English Exposed..... 1 00
Moore's Lalla Rookh, with Notes..... 1 25
Morell's Biographical History of English Literature, $1.35—European Literature... 0 75
Morley's First Sketch of Eng. Literature. 2 75
Morris' Specimens of Early English, Part II., $2.25—History of the Eng. Language, *In Press.*
Muller's Science of Language, 2 vols..... 4 80
— & Donaldson's Literature of Ant. Greece, 3 volumes..... 6 30
Nelson's Class Book of Eng. Literature... 1 00
Oliphant's Sources of Standard English.. 1 80
Papillon's Manual of Compar. Philology. 1 80
Payn's Studies in English Prose, $1.50—Do. in English Poetry..... 1 50
Peile's Greek and Latin Etymology..... 3 25
—Philology Primer..... 0 30
Piers the Ploughman. *See* Skeat.
Plutarch. *See* Skeat.
Pollok. Course of Time, 45c.—*See also*, Boyd, Clark & Maynard.
Pope. Essay on Man, 20c.—Patterson's, *Clarendon Press*..... 0 45
—Satires and Epistles, Patterson's, *Clarendon Press*..... 0 60
—Select Poems, Essay on Criticism, Moral Essays, & Dunciad (Arnold's), 75c.—Essay on Criticism (Nelle's), 30c.—Chambers'.... 0 10
—Concordance, with Introduction on English of, by Abbott..... 6 30
—Globe edition..... 1 00
Potter's Hand-book for Readers and Students..... 0 75
Pritchard's Eastern Origin of the Celtic Language, Latham's edition..... 4 80
Pycroft. *See* Spencer.
Reed's Lectures on English Literature, $3—British Poets, 2 vols., $3.50—Eng. Hist. and Tragic Poetry..... 2 00
Richardson's Primer of American Liter. 0 50
Ripley's Literature and the Fine Arts.... 3 00
Robinson's Literary Reader..... 1 50

Rolfe's English Classics:—Shakespeare's Merchant of Venice—Tempest—Henry the Eight—Julius Cæsar—Richard the Second—Macbeth—Midsummer Night's Dream—Henry the Fifth—As You Like It—Hamlet—Goldsmith's Select Poems—Gray's Select Poems—Illustrated, 16mo., cloth, each.....$ 0 75
Royse's Manual of American Literature.. 1 75
Sayce's Principles of Comparative Philology 3 25
Schlegel's History of Ancient and Modern Literature..... 1 00
Schmidt's Shakespeare Lexicon, 2 vols.... 10 80
Scott. Lady of the Lake, (Stevens & Morris'), Canto I., 25c. and 30c.—Jeaffreson's, I. and II., *British India Classics*, 60c. and 75c.—Chambers', 30c.—Taylor's, 60c.—Rose', 30c.—Chambers', each Canto..... 0 05
—Lay of the Last Minstrel (Stevens & Morris'), —Rose', 30c.—Collins', 25c. and 30c.—Philpott's, Canto I., 25c.—II. & III., 25c.—IV. & V., 25c.—VI., 25c.—Complete 0 75
—Marmion (Chambers'), 40c.—Rose', 30c.—Morris'..... 0 75
—Poems, with Notes by Dalgleish..... 0 60
Sear's Ancient Art and Literature..... 1 75
Shairp's Studies in Poetry and Philosophy 1 50
Shakespeare. *Clarendon Press Series*, Select Plays, edited by Clark & Wright:—Hamlet, 45c.—Tempest, 45c.—King Lear, 45c.—As You Like It, 45c.—A Midsummer Night's Dream, 45c.—Merchant of Venice, 30c.—Richard II., 45c.—Macbeth, 45c.—Julius Cæsar..... 0 45
—*Chambers' Select Plays*, from the Household Ed., 48mo., each, in paper, 15c.; limp cloth 0 25
—Plays for Schools, from Chambers' Household Edition, with Notes, 16mo., lp. cloth, each, 30c.; paper covers..... 0 20
Julius Cæsar—King John—Merchant of Venice—Two Gentlemen of Verona—Comedy of Errors—The Tempest—Macbeth—Hamlet—Coriolanus—Richard II.—Romeo and Juliet—Henry IV., part I.—Henry IV., part II.—Henry V.—Richard III.—Henry VIII.—Midsummer Night's Dream—King Lear—As You Like it—A Winter's Tale—Much Ado about Nothing—Twelfth Night.
—*Globe Select Plays*, Edited by Morris & [illegible], each..... 0 30
[illegible] I.—Richard II.—Richard III.—Henry VIII.—King Lear—Merchant of Venice—Tempest—As You Like It—Macbeth.
—*Parallel*, [illegible] Notes, per vol..... 4 00
Romeo and Juliet, 1 vol.—Macbeth, 1 vol.—Hamlet, 2 vols.—&c.

—Plays, Edited with numerous Notes and other aids to the Student, by Rev. John Hunter, 12mo., cloth, each..... $ 0 30
King John—Richard II.—Richard III.—Henry IV., part I.—Do., part II.—Henry V.—Henry VI., part I.—Do., part II.—Do., pt. III.—Henry VIII.—Julius Cæsar—Coriolanus—Antony and Cleopatra—Troilus and Cressida—Hamlet—Macbeth—King Lear—Othello—As You Like It—Twelfth Night—Midsummer Night's Dream—All's Well that Ends Well—Comedy of Errors—Measure for Measure—Much Ado about Nothing—Taming of the Shrew—Merry Wives of Windsor—Love's Labour Lost—Two Gentlemen of Verona—Merchant of Venice—Romeo and Juliet—A Winter's Tale—Cymbeline—The Tempest—Timon of Athens.
—*Rugby Edition*, edited by Moberly:—As You Like It, 45c. and 60c.—Hamlet, 60c. and 75c.—Macbeth, 45c. and 60c.—Coriolanus, by Whitelaw, 60c. and.....
—*Rolfe's Select Plays*, Illustrated, each.....
Tempest—Hamlet—Henry VIII.—Julius Cæsar—Richard II.—Macbeth—Midsummer Night's Dream—Henry V.—As You Like It.
—Julius Cæsar, Notes by Hales'..... 0 75
—Works, *Globe Edition*, Edited by Clark & Wright, $1.—*Leopold*, with introduction, by Furnivall..... 3 25
—Cowden Clarke's Concordance..... 9 00
—The Tempest, Notes by Philpott, 60c.—Jephson's..... 0 30
—Macbeth, Notes by Dalgleish..... 0 45
—*See also*, Boyd, Clarke, Clark & Maynard, Dowden, Else, Fleay, Gervinus, Furness, Hazlitt, Hudson, Jamieson, Lloyd, Sturm, Stearns, Stokes, Schmidt, Ulrici, White.
Shakesperian Reader, by Dalgleish..... 1 50
Shaw's Student's Manual of English Literature, $2.25—Smaller History of English Literature, $1—Specimens of Eng. Literature, 2.25—Smaller ditto, $1—Outlines of English Literature..... 1 75
—& Smith's Manual of English and American Literature..... 2 00
Simcox's Short History of Latin Literature. *In Press.*
Sismondi's Literature of Europe, 2 vols.. 2 50
Skeat's Specimens of English Literature, $2.25—Piers the Ploughman, $1.35—Plutarch's Lives Illustrative of Shakespeare, $1.50—Questions for Examination in Eng. Literature, 75c.—Two Noble Kinsmen.... 1 00
Smith's Synonyms Discriminated..... 4 50
Spalding's English Literature..... 1 00
Spenser. Faerie Queen (Kitchin), Books I. and II., *Clarendon Press*, each, 75c.—Chambers', Book I., 45c.—Collins', Book I., Cantos 1-3, 25c. and..... 0 30
—Works, *Globe edition*..... 1 00
Sprague's Masterpieces in English Literature, $2.25—Class Room edition..... 1 25
Stearns' Shakespeare Treasury..... 2 00
Stevens & Morris' Goldsmith's Traveller, and Gray's Elegy, in 1 volume..... 0 40
Stokes' Chronological Order of Shakespeare's Plays..... 1 35
Taine's English Literature, 3 vols., $7.50—2 vols., $4.50—1 vol., $4—Same Condensed (Class Room Taine)..... 2 50
Taylor's Method of Classical Study, $1.25—Words and Places..... 1 80
Thimm's Modern Languages Self-Taught, $1.50—Literature of Germany..... 1 50
Thomson. Seasons (Morris'), *British India Classics*, vol. I., Spring and Summer, 60c. and 75c.—Vol. II., Autumn and Winter, 60c. & 75c.—Bright's Winter, 30c.—*Chambers'* Spring, 10c.—Winter, 10c.—*Collins'* Summer and Castle of Indolence, 25c. and 30c.—Mason's Winter, 60c.—Spring, 60c.—Zell's Seasons..... 0 35
—*See also* Boyd, Clark, Zell.
Thorpe's Anglo-Saxon Gospels..... 3 00
Ticknor's History of Spanish Literature, 3 volumes..... 7 00
Trench's English Past and Present, $1.50—Glossary of Words, $1.50—Study of Words, $1.50—Proverbs and their Lessons 1 00
Two Noble Kinsmen, edited by Skeat..... 1 00
Tyler's History of American Literature...
Typical Selections from English Authors.. 1 35
Ulrici's Shakespeare's Dramatic Art, History and Characters of Shakespeare's Plays, 2 volumes..... 2 00
Underwood's English Literature, I.—British Authors II.—American Authors, each..... 2 50
Vericour's Modern French Literature.... 1 75
Vinet's History of French Literature..... 3 00
Warton's History of English Poetry..... 4 25
Wedgwood's Origin of Languages..... 1 00
Whipple's Liter. of the Age of Elizabeth 1 50
White's Shakespeare Scholar..... 2 50
Whitney's (W.D.) Language and Study, $2.50—Oriental and Linguistic Studies, Two Series, each..... 2 50
Wilson's Prehistoric Man, 3rd ed., 2 vols. 9 00

Winning's Manual of Comparative Philology

Wordsworth. Excursion (Stevens and Morris'), —Chambers', Book I., 10c.—Book IX., 10c.—Turner's, Book I. (The Wanderer) $0 30
—Select Poems (Turner's), 30c.—Sonnets to Liberty

Yonge's Three Centuries of English Liter. 2 00
Young's Night Thoughts. *See* Boyd, Clark, Zell, &c.
Zell's Classics:—Milton's Paradise Lost, $1.50—Do., 18mo., 65c.—Pollok's Course of Time, 35c.—Thomson's Seasons, 35c.—Young's Night Thoughts. 0 35
—(See also Willing & Williamson's General Catalogue.)

LOGIC.

(See also Metaphysics.)

Aristotle. (*See* Poste).
Bain's Logic, Deductive, $1.25—Inductive, $2—Complete, $3.25—American edition,
Boole's Laws of Thought
Bowen's Treatise on Logic
Boyd's Elements of Logic
Coppee's Elements of Logic
Day's Elements of Logic (*See also* Hamilton)
Fowler's Deductive Logic, $1—Inductive ditto
Hamilton's Lectures on Logic, $3.50—Logic, by Day, $1.25—Logic, by Mansel & Veitch, 2 vols
Hegel. *See* Wallace.
Jevon's Elem. Logic, $1—Substitution of Similars, 75c.—Principles of Science, new edition, $3.50—Logic Primer
Killick's Handkook of Mill's Logic
McCosh's Logic, or, Laws of Discursive Thought
McGregor's System of Logic
Mahan's Science of Logic
Mansel's Prolegomena Logica
Mill's System of Logic
Murray's Logic, Walker's edition, revised by Wheeler
Porter's Elements of Intellectual Science.
Poste's Aristotle on Fallacies of Reasoning
Stebbing's Analysis of Mill's Logic
Tappan's Elements of Logic
Thompson's Laws of Thought
Turrell's Manual of Logic
Ueberweg's Logic and Logical Doctrines (Lindsay)
Wallace's Logic of Hegel, *Clarendon Press*

Whately's Elements of Logic, $1—Ditto, $1.75—Ditto, 75c.—Questions on do., 15c.
Lessons on Reasoning $0 45
Wilson's Treatise on Logic 1 50

MATHEMATICS.

(See also Astronomy, Drawing, Geometry, Natural Philosophy.)

Atkins' Pure Mathematics, 2 vols, each
Barrow's Mathematical Works, edited by Whewell
Cambridge & Dublin Mathematical Journal, 9 vols
Chambers' Practical Mathematics
—Mathematical Tables
Christie's Test Questions in Pure and Mixed Mathematics
Collins' Tables of Logarithms
Dodgson's Treatise on Determinals
Ever's Math. & Nautical Tables
Ferrers' Trilinear Co-ordinates
Galbraith & Haughton's Logarithmic Tables
Goodwins'. *See* Main.
Gregory's Mathematics for Practical Men
Johnston's Treatise on Logarithms, with Examples
Kimber's Mathematical Course for London University, $3.25—Key
Laws' Logarithms and Tables
Mains' Goodwins' Elem. Course of Math.
Morgan's Mathematical Problems and Ex.
Newton's Principia—Frost's, $3.25—do. Evans & Main, $1.25—do. Thomson and Blackburn
Proceedings of the Mathematical Society, Vol. 1, 1865-66, $3.00—Vol. 2, 1866-9, $4.80—Vol. 3, 1869-71, $6.00—Vol. 4, 1871-3
Sargent's Pure Mathematics
Tait's Quaternions
Taylor's Elementary Examples in Pure Mathematics
Todhunter's Treatise on Laplace, L'Amé & Bessel's Functions
Whitworth's Trilinear Co-ordinates
—Choice and Chance
Winter's Mathematical Exercises (4,500 varied Examples)
Wolstenholme's Problems on Subjects in the Cambridge Course
Wrigley's Examples and Problems in Pure and Mixed Mathematics
—Companion to ditto, by Platt

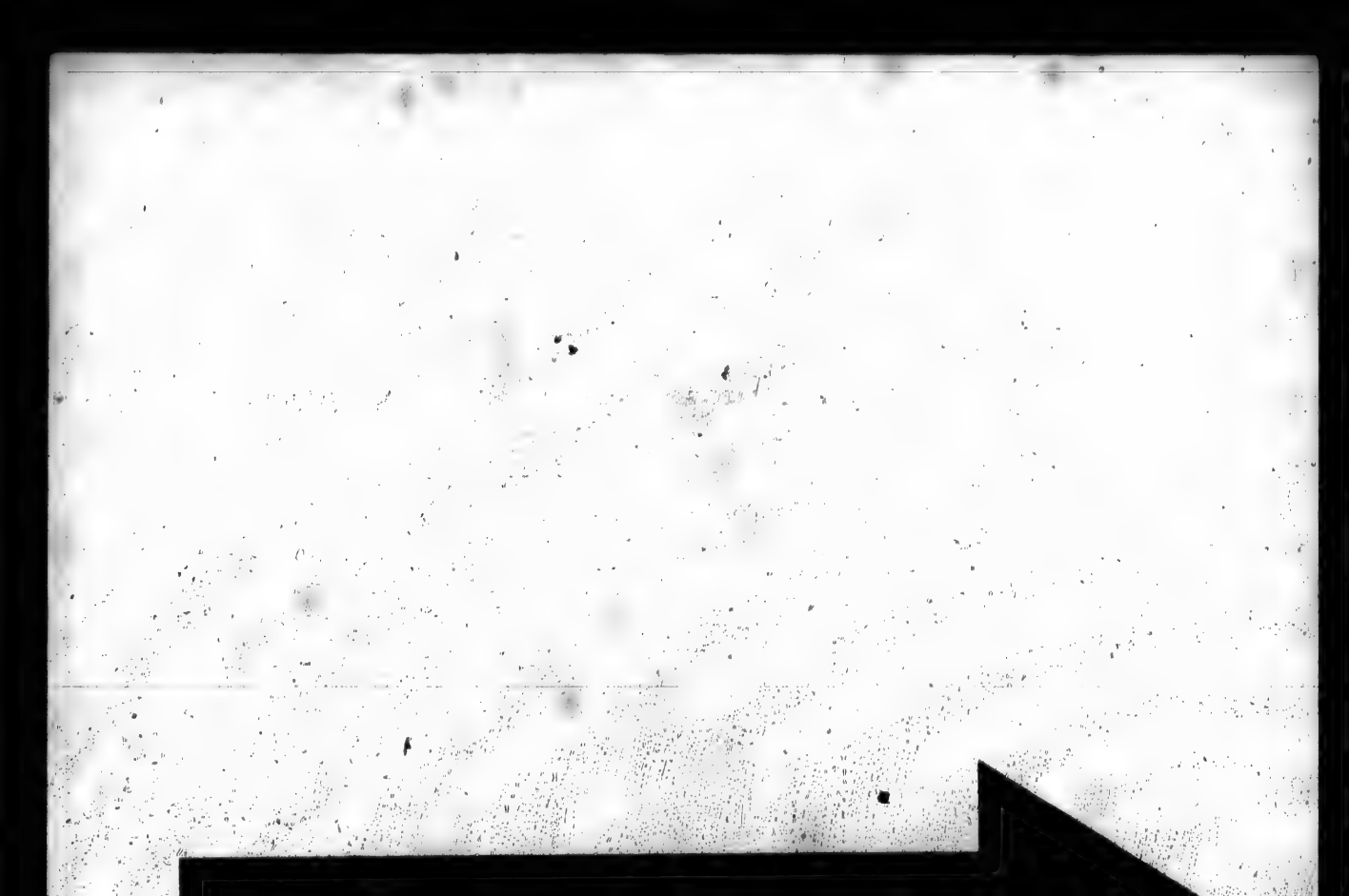

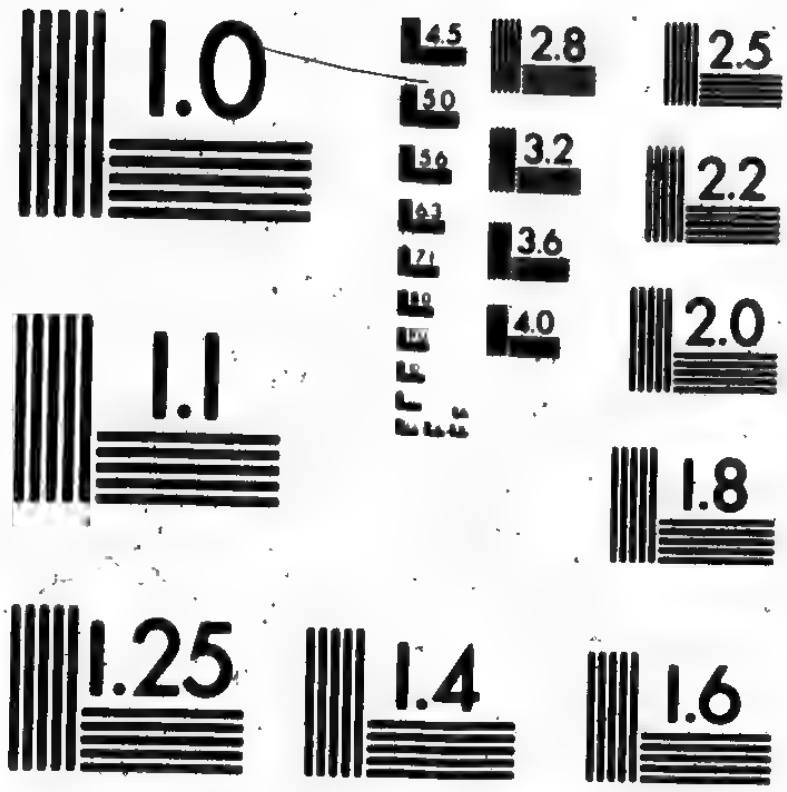

MICROCOPY RESOLUTION TEST CHART
NATIONAL BUREAU OF STANDARDS
STANDARD REFERENCE MATERIAL 1010a
(ANSI and ISO TEST CHART No. 2)

MECHANICS AND ENGINEERING.

(See also Drawing, Geometry, and Nat. Philosophy.)

Abel's Element. Principles of Machinery, 45c.—Plates to ditto ..... $ 2 25
Anderson's Strength of Materials, 75c. & 1 25
Appleton's Dictionary of Mechanics and Engineering, 2 vols 12 00
Auchincloss' Slide Valve & Link Motion 3 00
Baker's Statics and Dynamics, *Weale's Series*, 45c.—Practical Mechanism, edited by Nasmyth, 75c.—Steam Engine 0 45
Ball's Applied Mechanics, 60c.—Experimental ditto 4 80
Bartlett's Synthetic Mechanics, $5.00—Analytical do 5 00
Bayma's Molecular Mechanics 3 25
Besant's Hydromechanics, $3.15—Roulettes and Glissettes, $1—Hydrostatics, Elementary, $1.20—Hydrostatics and Hydrodynamics 2 75
—Dynamics of a Particle. *In Press.*
Blake's Mining Machinery 2 00
Bourne's Treatise on the Steam Engine, $12.50—Catechism of the Steam Engine, $1.75—Recent Improvements in the Steam Engine, $1.75—Handbook of ditto 2 00
Box's Practical Hydraulics 2 00
Brown's Five Hundred Mechanical Movements 1 00
Burgh's Slide Valve 2 00
Burn's Mechanics and Mechanism, 60c.—Building Construction, Stone, Brick, and Slate, 30c.; Timber and Iron, 30c.—do., larger edition 0 75
Byrne's Practical Mechanics 3 60
Campin's Mechanical Engineering 6 00
Cassell's Handbook of Natural and Experimental Philosophy 0 30
Chambers' Elements of Mechanics, 30c.—Hydrostatics and Pneumatics 0 30
Cherriman's Elem. of Mechanics (Baker). 1 00
Cheyne's Earth's Motion of Rotation, &c. 1 00
Clark's Steam and the Steam Engine 1 00
Colburn's Locomotive Engineering and Railways 16 00
Davidson's Drawing for Machinists 1 35
Deschanel's Mechanics, by Everett 1 35
Dodd's Dictionary of Mining Machinery, &c. 2 00
Du Bois' Graphical Statics 5 00
Earnshaw's Dynamics, $4.25—Statics 3 25
Elliott's Elementary Statics 1 35
Ernst's Practical Military Engineering 5 00
Ever's Steam and the Steam Engine, Land and Marine, 30c.—Locomotive, 30c.—Ditto Land, Marine, and Locomotive (advanced), 75c.—Applied Mechanics ..... $ 0 45
Fairbairn's Useful Information for Engineers 9 50
Fenwick's Mechanics of Construction 3 60
Frost on Curve Tracing 3 60
Galbraith & Haughton's Mechanics, $1.00—Hydrostatics, $1.00—Steam Engine 1 00
Gillespie's Roadmaking and Railways 2 50
Goodeve's Elements of Mechanism, $1.00 Principles of Mechanics 1 00
Goodwin's Elementary Dynamics, 90c.—Statics 0 90
Griffin's Solutions of Examples on the Dynamics of a Rigid Body 2 00
Hahn's Theoretical and Pract. Mechanics .. 1 80
Haswell's Engineer's Pocket Book, $3.00—Tables 1 00
Henck's Field Book for Railway Engineers 2 50
Hurst's Ed. of Spon's Tables for Engineers 0 30
Jellett's Theory of Friction 2 50
Joyce's Dialogues on Natural Philosophy .. 1 50
Joynson's Machine Gearing 2 00
King's Steam and the Steam Engine 2 00
***Kirkland's** Elementary Statics 1 00
Lardner's Handbook of Mechanics 1 50
Law's Civil Engineering 1 50
Loomis' Natural Philosophy 1 50
Lumm on Motion 2 25
***Magnus'** Lessons in Element. Mechanics, —Hydrostatics and Pneumatics 1 00 0 45
Marcet's Conversations on Natural Phil .. 2 25
McAlpine's Modern Engineering 1 50
Merrill's Iron Truss Bridges 5 00
Molesworth's Pocket Book of Useful Formulæ and Memoranda 1 75
Morin's Practical Mechanics 3 00
Murray's Marine Engines and Steam Vessels 0 90
Newth's Elements of Mechanics 2 50
Nystrom's Mechanics and Engineering ... 3 50
O'Gorman's Intuitive Calculations 1 00
Parkinson's Elementary Mechanics 3 00
Peck's Elements of Mechanics 2 00
Peirce's Analytic Mechanics 10 00
Perry on Steam 0 90
Phear's Elementary Hydrostatics 1 65
Pirie's Rigid Dynamics 1 80
Rankine's Applied Mechanics, $3.75—Steam Engine, $3.75—Civil Engineering, $4.80—Mechanical Text Book 2 75
—Machinery and Mill Work 3 75
—Useful Rules and Tables 2 75
Rawlinson's Elementary Statics 1 35

Renwick's Mechanics..... $ 0 90
Reynold's Applied Mechanics..... 0 75
Roper's Catechism of High Pressure or Non Condensing Steam Engine, $1.75 & $2.00—Handbook of the Locomotive..... 2 50
Rossitter's Theoretical Mechanics, 30c.—Applied do..... 0 30
Routh's Rigid Dynamics..... 6 30
Sandeman on the Motion of a Single Particle..... 2 50
Savary's Geometric Turning and New Geometric Chuck..... 6 25
Scribner's Engineer's Companion, $2.00—Do. Table Book..... 2 00
Shelley's Workshop Appliances..... 1 00
Shreve's Strength of Bridges and Roofs... 5 00
Simm's Principles of Levelling..... 2 50
Smith's Elementary Mechanics..... 2 00
—*(Hamblin) Elementary Statics, 90c.—Hydrostatics..... 0 75
Stevenson's Civil Engineering in North America..... 0 90
Stoney on Strains..... 15 00
Tait's Theoretical Mechanics..... 0 75
— & Steele's Dynamics..... 3 25
Tate's Elements of Mechanism..... 1 00
Templeton's Mechanics' and Engineers' Companion..... 2 00
Thearle's Naval Architecture (Element.), 30c.—Plates to do., 60c.—Advanced, 75c.—Plates to do., $1.50—Higher Treatise Text, $1.00—Plates and Tables for do.,..... 2 10
Todhunter's Mechanics for Beginners, $1.35—Analytical Statics..... 3 25
Tomkins' Machine Construction and Drawing, 30c.—do., Advanced, 75c.—Plates to do..... 1 50
Tomlinson's Mechanics, 45c—Pneumatics 0 45
Trautwine's Civil Engineer's Pocket Book, $5.00—Railway Curves, $1.50—Excavations and Embankments..... 1 50
Trowbridge on the Steam Engine..... 3 00
*Twisden's Theoretical Mechanics, $2.50—Practical Mechanics..... 3 25
Van Buren's Strength of Iron..... 2 00
Vose's Manual for Civil Engineers..... 12 50
Walton's Problems in Hydrostatics and Hydrodynamics, $3.25—Theoretical Mechanics, $5.40—Statics and Dynamics..... 3 25
Weisbach's Theoretical Mechanics..... 10 00
Whipple's Bridge Building..... 4 00
Willis' Principles of Mechanism..... 7 50
Wilson's Treatise on Dynamics..... 3 00
Wood's Resistance of Materials, $2.50—Treatise on Bridges..... 3 00
Wormell's Mechanics, $1.25—*Principles of Dynamics, $1.80—Hydrostatics, 90c.—Thermodynamics..... $ 0 45
Worthen's First Lessons in Mechanics.... 0 75

METAPHYSICS AND ETHICS.

Mental and Moral Philosophy, Natural Theology, Evidences, &c., &c.

(See also Literature, Logic, Political Science, Teachers' Aids, &c.)

Abercrombie's Intellectual Powers, 45c.—Moral Feelings..... 0 45
Alden's Intellectual Philosophy, $1.25—Text Book of Ethics..... 0 60
Alexander's Evidences of Christianity, $1—Moral Science..... 1 50
Allison's Principles of Taste..... 1 50
Bacon's Essays (Abbott's), 2 vols., $1.80—Hunter's, $1.00—Whately's, $3.25—Other editions at 45c. and..... 0 75
—Novum Organum, *Bohn's*, $1.50—Kitchen's, *Clarendon Press*..... 3 00
—Advancement of Learning, *Clarendon Press* 1 35
Bain's Moral Science, $1.35—Mental Science, $1.75—Mental and Moral do., 1 vol., $3.25—Senses and the Intellect, $4.50—Emotions and the Will..... 4 50
Barnes' Evidences of Christianity..... 1 75
Bascom's Principles of Psychology, $1.75—Science, Philosophy, and Art, $1.75—Æsthetics..... 1 75
Berkeley, Selections from, Notes by Fraser, *Clarendon Press*..... 2 25
Birk's First Principles of Moral Science... 2 50
Bowen's Metaphysical & Ethical Science, $2.50—Modern Philosophy..... 3 00
—*See also* Hamilton, Stewart.
Boyd's Eclectic Moral Philosophy..... 1 50
Brewer's Theology and Science..... 1 00
Burke on the Sublime and Beautiful..... 1 50
Butler's Analogy, by Barnes, $1—Analogy (Angus), and Sermons, $1—Gorle's Analysis of ditto, 90c.—Swainson's Hand-book of do., 45c.—Ethical Discourses, enlarged, $1.75—History of Ancient Philosophy.... 3 60
Calderwood's Moral Philosophy, $1.75—Philosophy of the Infinite..... 2 25
Carpenter's Mental Physiology..... 3 00
Chadbourne's Natural Theology..... 1 50
Chalmer's Natural Theology..... 2 50
Chalybaeus' History of Speculative Philosophy..... 1 50
Champlin's Intellectual Philosophy, $1.50—Ethics..... 1 50

Cocker's Christianity and Greek Philos. $ 2 75
Coleridge & Whately's Mental Science... 1 50
Combe's Moral Philosophy, 60c., 75c. &.. 2 25
Comte's Positive Philosophy (Martineau), 2 vols. *See also* Mill..... 7 50
Cousin's Psychology, $1.75—Modern Philosophy, $4.00—The True, Beautiful, and Good..... 2 00
Day's Principles of Æsthetics, $2.25—Elements of Psychology, $1.50—Science of Ethics, $1.50—Comparative Psychology... 1 50
Descartes' Discourse on Method, Meditations..... 1 35
Farrar's Critical History of Free Thought 2 00
Ferrier's Metaphysics, $3.25—Early Greek Philosophy, Grant's edition, 2 vols..... 7 20
Fleming's Moral Philosophy, $2.25—Vocabulary of Philosophy, $2.25 and..... 3 50
Grotius' Truth of the Christian Religion.. 0 90
Hamilton's Metaphysical Lectures, $3.50—Logical do., $3.50—Outlines of Philos., by Murray, $1.50—Metaphysics, by Bowen, $2—Ditto, by Mansel & Veitch, 2 vols., $7.20—Philosophy, by Wright, $2—Ditto, with Introduction, by Turnbull..... 3 00
—*See also* Mill.
Haven's Mental Philosophy, $2—Moral ditto, $1.75—History of Ancient and Modern Philosophy..... 2 25
Hegel's Secret, his System, &c., [illegible]ling, 2 vols., $8.50—Philosophy of History... 1 50
Henry's History of Philosophy, 2 vols.... 1 50
Hickok's Moral Science, $1.60—Mental Science, $1.60—Rational Psychology..... 2 80
Hill's Elements of Philosophy 1 50
Holmes' Mechanism in Thought and Morals..... 1 00
Hooker's Ecclesiastical Polity, (Church), Book I, *Clarendon Press*, 60c.—Gorle's ed., (Book V), with Analysis and Questions.... 1 20
—Works, *Clarendon Press*, 2 volumes..... 4 00
Hopkins' Moral Science, $1.75—Christian Ethics, $1.75—Outline Study of Man, $1.75 Lectures on Moral Science..... 1 50
Hume's Essays, 2 vols., $3.50—1 vol..... 1 00
Jevons' Principles of Science..... 3 50
Jouffroy's Ethics, by Channing, 2 vols.... 2 50
Kant's Critique of Pure Reason, $1.50—Metaphysics of Ethics, $1.50—Philosophy, Lectures by Cousin..... 1 00
Laurie's Philosophy of Ethics..... 1 80
Lewes' Biographical History of Philosophy, 2 vols., $3.50 and $4.00—do. new English edition enlarged, $9.60—Platonic Theology, $1.75—Problems of Life and Mind..... 3 00
Locke on the Human Understanding, (Tegg) $1.50—do., by Corney, $1.00—Philosophical Works, *Bohn's*, 2 vols..... 3 2 00
Mackintosh's Ethical Philosophy (Whewell)..... 2 25
Mahan's Intellectual Philosophy..... 1 75
Mansel's Prolegomena Logica, $1.25—Metaphysics, $1.75—Philosophy of the Conditional..... 1 80
Maudsley's Body and Mind, enlarged ed. 1 50
Maurice's History of Philosophy, 2 vols... 7 50
McCosh Outlines of Moral Philosophy, $1.00—Philosophy of the Human Mind.... 2 00
McIlvaine's Evidences of Christianity.... 0 75
Mill's (James) Analysis of the Phenomena of the Mind, 2 vols..... 3 50
—(John Stuart) Dissertations, 4 vols., $9.00—Examination of Hamilton's Philosophy, $4.80—Utilitarianism, $1.50—Comte's Positive Philosophy..... 1 50
Morell's History of Speculative Philosophy 3 50
Muller's Lectures on the Science of Religion..... 2 00
Murray, *See* Hamilton.
Paley's Moral and Political Philosophy, $1.50—do., condensed by Valpy & Green, $1.25—Natural Theology, by Ware, $1.75—do., by Brougham & Bell, $1.50—do., by Bartlett, $3.00—do., cheap edition, 30c.—Evidences of Christianity, 75c.—do., by Whately, $2.50—do., S. P. C. K. edition, 90c.—Horæ Paulinæ, by Birks, 90c.—Gorle's Analysis of do., 90c.—Evidences of Christianity, by Birks, 90c.—do., Bacon's Analysis of..... 0 75
Pearson on the Creed, *Bohn's*, $1.50—do., *Clarendon Press*, $3.25—Gorle's Analysis of do..... 1 25
Porter's Human Intellect, $5.00—Intellectual Science..... 3 00
Rawlinson's Historical Evidences..... 1 75
Reid's Collected Writings, Hamilton's Notes 2 vols., $9.00—Intellectual Powers, by Walker, $1.88—do., Hamilton's edition.... 7 20
Ribot's English Psychology..... 1 50
Ryerson's First Lessons in Morals..... 0 25
Schlegel's Philosophy of Life and Language..... 1 00
Schmucker's Psychology..... 1 25
Schwegler's History of Philosophy, by Seelye, $1.50—do., by Sterling..... 1 80
Sidgwick's Methods of Ethics..... 4 00
Shield's The Final Philosophy..... 3 00
Smith's Moral Philosophy..... 1 50
Spencer's Classification of the Sciences, 25c.—First Principles, $2.50—Essays, $2.50—Psychology, 2 vols., $5—Philos. of Style 0 50

Stewart's Philosophy, by Walker, $1.88—do., by Bowen, $1.50—Dissertation, $3.60 Works, edited by Sir Wm. Hamilton, 10 vols., each ..... $ 3 60
Taylor's Elements of Thought 1 25
Tenneman's History of Philosophy 1 50
Thomson's Laws of Thought 1 75
Ueberweg's History of Philosophy, 2 vols 5 00
Upham's Mental Philosophy, 2 vols., each $1.75—do., Abridged, $1.50—Treatise on the Will 1 50
Vinet's Outlines of Philosophy 1 80
Walker. *See* Reid; Stewart.
Wayland's Moral Science, 90c. and $1.75—do., Abridged, 70c.—Intellectual Philosophy 1 75
Whately's Lessons on the Mind, 90c.—Lessons on Christian Evidences 1 50
Whewell's Elements of Morality, 2 vols., $2.00—History of Moral Philosophy, ... 2 40
Winslow's Moral Philosophy, $1.50 and $2.00—Intellectual Philosophy 1 65

MUSIC.

Bannister's Treatise on Music 1 50
Horsley's Text Book of Harmony 0 75
***Hullah's** Manual of Vocal Music 0 75
—Song Book 1 35
Jousse's Musical Catechism 0 25
Monroe's Vocal Training 1 00
Ouseley's Harmony, $3.00—Counterpoint, Canon and Fugue 4 80
Rush on the Voice 3 50
Sefton's Three Part Songs 0 30
Seiler's Voice in Singing 1 50
Troutbeck's Music Primer for Schools ... 0 45
Taylor's (Sedley) Science of Music 1 00

MYTHOLOGY AND ANTIQUITIES.

(See also History, and Literature.)

Adam's Roman Antiquities 2 25
Anthon's Classical Dictionary, $6—Greek Antiquities, $1.50—Roman ditto 1 50
—*See also* Smith.
Baird's Classical Manual 0 90
Baldwin's Ancient America 2 00
Boeckh's Public Economy of Athens 5 40
Bojesen & Arnold's Greek and Roman Antiquities 2 00
Bulfinch's Age of Fable 3 00
Cleveland's Grecian Antiquities 1 00
Clodd's Childhood of Religion 1 25
Cox's Mythology of the Aryan Nations, 2 vols., $3.50—Tales of Ancient Greece, $2—Stories from Homer, $1.25 — Manual of Mythology ..... $ 1 00
Donaldson's Theatre of the Greeks, *Bohn's* 1 50
Dwight's Greek and Roman Antiquities and Mythology, $3—Do., abridged 1 25
Fiske's Antiquities, $2.25—Plates 1 50
Hart's Greek and Roman Mythology 0 65
Hermann's Political Antiquities of Greece 3 25
Hodgson's Mythology 1 25
Hort's New Pantheon 0 75
Keightley's Mythology of Greece and Italy, $3.75—Greece and Rome 0 75
Kingsley's The Heroes 1 75
Lempriere's Classical Dictionary, $3.75 & 1 50
Mahaffy's Greek Antiquities (Primer), ... 0 30
Murray's Manual of Mythology 2 75
Rawlinson's History of Herodotus, 4 vols. 10 00
Rich's Dictionary of Greek and Roman Antiquities 2 25
Salkeld's Greek and Roman Antiquities .. 0 75
Seeman's Mythology 1 00
Sharp's Egyptian Mythology 0 90
Smith's Dictionary of Greek and Roman Antiquities, $8.40—do., Anthon's Edition, $6.00—Greek and Roman Biography and Mythology, 3 vols., $25.00—New Classical Dicty of Mythology, $5.40—do., Anthon's Edition, $5.00—*Smaller Dictionary of Antiquities, $2.25—do. of Biography, Mythology and Geography, $2.25—Smaller Classical Dicty of Mythology 1 00
Tooke's Pantheon of Heathen Gods 1 25
White's Student's Mythology 1 75
Wachsmuth's Historical Antiquities of Greece, 2 vols 9 00
Wilkin[illegible] Roman Antiquities (Primer), ... 0 30
Wilson [illegible] Historic Man, 2 vols 9 00

NATURAL HISTORY AND ZOOLOGY.

(See also Botany, Geology.)

Agassiz's Methods of Study in Natural History, $1.75—Structure of Animal Life, new edition, $1.50—and Gould's Zoology, Comparative Physiology 1 50
Angell's Animal Physiology 0 45
Buckland's Curiosities of Natural History, 4 Series, each 1 00
Buffon's Natural History 0 45
Carpenter's Comparative Physiology, $5—Zoology, 2 vols 3 60
Cassell's Illustrated Natural Hist., 4 vols. 12 60
Chadbourne's Lectures on Natural Hist. 0 75

Chambers' Zoology ..... $ 0 75
Cleland's Animal Physiology 0 75
Coesant's Butterfly Hunters 1 50
Coues' North American Birds, $7.00—Field Ornithology 2 50
Cuvier's Animal Kingdom 5 40
Davidson's Animal Kingdom 0 60
Dawson's Handbook of Zoology, Part I. . 0 75
Dick's Outlines of Natural History, *Collins'* 0 30
Figuier's Reptiles and Birds, $2.25—The Insect World, $2.25—Mammalia Properly Described 3 00
Flowers' Osteology of the Mammalia 2 25
***Foster's** Primer of Physiology 0 30
Gatty's Parables from Nature, 2 vols 2 00
Gegenbauer's Text Book of Comparative Anatomy. *In Press.* .....
Goldsmith's Natural History 1 00
Harrison's Zoology, *Collins* 0 30
Haughton's Three Kingdoms, $2.50—Manual of Natural History 1 50
Hooker's Child's Book of Animals, 90c.—Child's Book of Nature, $1.60—Nat. Hist. 1 50
Humphrey's Observations in Myology ... 1 75
Huxley's Classification of Animals, $1.80—Anatomy of Vertebrated Animals, $2.50—Anatomy of Invertebrated Animals, $2.50—& Martin's Practical Biology, $1.80—& Parker's do., being Part II. *In Press.*—
Jaeger's Class Book in Zoology 0 50
Jone's Animal Creation, $2.25—Outlines of the Organization of the Animal Kingdom .. 9 50
Jordan's Manual of American Vertebrates 2 50
Kirby & Spence's Entomology 1 50
Lankster's Zoology, *Collins'* 0 75
Lyell's Antiquity of Man, revised edition .. 5 00
Macalister's Animal Morphology, $3.25—Zoology of Vertebrated Animals, 45c.—do., revised by Packard, 60c.—Zoology of Invertebrated Animals 0 45
Macginley's General Biology, *Collins'* 0 45
Marey's Animal Mechanism 1 50
Marhs's Man and Nature 3 00
Martin's Natural History; 2 parts, each .. 2 00
Maunder's Treasury of Natural History .. 1 75
Maynard's Naturalist's Guide 2 00
McKendrick's General Biology 0 45
Milne-Edwards' Manual of Zoology, by Knox and Blake 2 50
Murby's Natural History Wall Sheets; set of 24, coloured (with manual), ... 12 60
Nicholson's Introductory Zoology, 75c.—Text Book of Zoology, $1.80—Manual of do., $2.50—Introduction to Biology, $1.50—*Outlines of Natural History, 45c.—Examinations in Natural History 0 30

Orton's Comparative Zoology ..... $ 2 50
Owen's Anatomy of the Vertebrates, 3 vols 22 00
Packard's Our Common Insects, $2.50—Study of Insects, $5.00—Zoology; *See* Macalister 1 00
Page's Man: Where, Whence and Whither
Prang's Natural History Series, Animals and Plants in their Natural Colours, and Arranged for Object Lessons, by Calkins:—Small Pictures in Holders, per envelope (12 pictures), 45c.—Large Plates, each 25c.—Manual 0 50
Reason Why of Natural History 1 50
Rolleston's Forms of Animal Life 4 80
Ross' Butterflies and Moths of Canada, $1.00—Birds of Canada 1 00
Ruschenberger's Natural History Terms 0 45
Rymer-Jone's Animal Creation 2 25
Schafer's Histology 2 00
Steele's Fourteen Weeks in Zoology 1 50
Tenney's Manual of Zoology, $3.00—Natural History of Animals, $2.00—Tablets, coloured, $1.00—Elements 2 00
Wallace's Distribution of Animals, 2 vols. 10 00
White's Natural History of Selborne, 75c. —do. $1.00, $1.50 and 2 25
Wilson's Zoology, 45c.—Student's Guide to Zoology 2 00
Wood's Natural History, $1.00 and 1.50—do., larger edition, illustrated 6 25
Woodward & Tate's Shells 2 00
Yeat's Natural History of the Raw Materials of Commerce 2 50
Youth's Book of Nature 1 00

NATURAL PHILOSOPHY.—PHYSICS.

FAMILIAR SCIENCE.

(See also Astronomy, Chemistry, Mechanics, &c.)

Airy's Sound and Vibration, $2.75—Magnetism, $3—Undulatory Theory of Optics, $2—Geometrical Optics 1 00
Aldis' Geometrical Optics 1 00
Angell's Magnetism and Electricity 0 30
Arnott's Elements of Physics 2 25
Atkinson's Ganot's Physics, $4.50—Ganot's Natural Philosophy 3 00
Bakewell's Manual of Electricity 2 00
Bayma's Molecular Mechanics 3 75
Bond's Hand-book of the Telegraph (Revised by McGregor), *Weale's Series* 0 90
Box's Practical Treatise on Heat 4 25
Brewer's Catechism of Science, 15c.—Familiar Science, $1.00 and 1 25

Buckmaster's Mechanical Physics..... $ 1 50
Cambridge Course of Elem. Nat. Philoso. 1 50
Carpenter on the Microscope..... 6 25
Cassell's Hand-book of Natural and Experimental Philosophy..... 0 30
Chambers' Introduction to the Sciences, 30c.—Elements of Acoustics, 30c.—Do. of Optics, 30c.—Miscellaneous Questions..... 0 75
Child's Guide to Knowledge..... 0 60
Clarke's Objects for the Microscope..... 1 75
Class Book of Modern Science..... 0 75
Comstock's Natural Philosophy..... 1 75
Culley's Practical Telegraphy..... 4 80
Davis' Acoustics, Light, and Heat, 75c.—Microscopic Objects, revised ed..... 1 25
Deschanel's Natural Philosophy, in four parts, each, $1.35—Complete in one vol.... 5 40
Donkin's Acoustics..... 2 25
Draper's Natural Philosophy..... 1 50
Everett's Vibratory Motion and Sound... 0 45
Faraday's Physical Forces, $1.00 and.... 1 35
Ferguson's Electricity..... 1 75
Frey's Microscope and Microscopic Technology, by Cutter..... 6 00
Galbraith & Haughton's Natural Philosophy, $1.00—Optics, 75c.—Tides and Tidal Currents..... 1 25
Ganot. *See* Atkinson; Peck.....
*Gordon's Elementary Book on Heat..... 0 60
Gross' Kinematics and Kinetics..... 1 65
Guillemin. *See* Lockyer.....
Guthrie's Electricity and Magnetism, 45c. and 90c.—Heat and Light, 45c.—Molecular Physics and Sound..... 0 45
Harris' Frictional Electricity, $4.25—& Sabine's Electricity, *Weale's Series*, 45c.—do. Galvanism, *Weale's Series*, 45c.—Magnetism, by Noad, *Weale's Series*..... 1 00
Hemholtz' Popular Lectures on Scientific Subjects, by Atkinson..... 2 00
Herschel's Natural Philosophy, $1.50—Familiar Lectures on Scientific Subjects.. 1 80
Hogg's The Microscope..... 2 25
Hooker's Natural Philosophy, $1.50—Child's History of Air, Water, &c..... 0 90
Jellett's Treatise on Friction..... 4 00
Jenkins' Electricity and Magnetism..... 1 00
Jevon's Principles of Science..... 5 00
Joyce's Dialogues on Natural Philosophy, $1.50—Scientific Dialogues..... 1 50
Lankester's Half Hours with the Microscope..... 1 25
Lardner's Electricity, Magnetism and Acoustics, 1.50—Natural Philosophy, $1.00 Popular Physics, 75c.—Animal Physics, *Weale's Series*..... 2 25

Lee's Acoustics, Light and Heat..... $ 0 30
Lessons in Physical Science..... 0 75
Lewes' Physiology of Common Life, 2 vols. 3 00
Lloyd's Magnetism, General and Terrestial 3 25
Lockyer's Spectroscope and its Applications, $1.00—Guillemin's Forces of Nature, $2.00—Guillemin's Application of Physical Forces..... 9 00
Lommel's Nature of Light..... 1 50
Loomis' Natural Philosophy..... 1 50
Madan-Wilson's Light and Heat (Chemistry)..... 1 25
Magill's Lessons in Science; Heat..... 0 20
Marcet's Conversations on Natural Philosophy..... 2 00
Maxwell's Electricity and Magnetism, *Clarendon Press*, 2 vols., $9.50—Theory of Heat..... 1 00
Mayer's Lecture Notes on Physics, $2.00—Experiments in the Phenomena of Sound, $1.00—& Barnard's Experiments in the Phenomena of Light..... 1 00
Miller's Electricity and Magnetism, $2.50—do., larger edition, 2 vols..... 12 00
*Newth's Natural Philosophy..... 1 00
Noad's Magnetism, $1.00—Student's Text Book of Electricity..... 3 75
Olmsted's Compendium of Natural Philosophy, $1.65—College Philosophy (Snell), $3.75—Rudiments..... 1 00
Orme's Introduction to Heat..... 1 00
Parker's Natural Philosphy; Part I. (Juvenile), 38c.—Part II. (First Lessons), 56c. Part III. (Compendium)..... 1 75
Parkinson's Geometrical Optics..... 3 25
Peck's Ganot's Natural Philosophy..... 1 75
Peterson's Familiar Science, $1.60—do., abridged..... 0 80
Phears' Elementary Hydrostatics..... 2 00
Potter's Principles of Science..... 1 50
Powell on the Undulatory Theory..... 2 75
Pratt's Treatise on Attractions..... 1 25
Preece & Sivewright's Practical Telegraphy 1 00
Prescott's History of the Theory and Practice of the Electric Telegraph..... 2 50
Quackenbos' Natural Philosophy..... 1 75
Reason Why of Science..... 1 50
Robbin's Guide to Knowledge..... 1 00
Rolfe & Gillet's (Cambridge Course), Natural Philosophy, $2.00—Hand-book (Shorter Course) of do..... 1 25
Roscoe's Spectrum Analysis..... 6 30
Rossiter's Handbook of Physics..... 1 50
Sabine's History of the Electric Telegraph $1.25—do., *Weale's Series*..... 0 90
Schellen's Spectrum Analysis..... 6 00

Shelley's Economic Applications of Heat (Furnaces, Flues, Boilers, &c.).....$ 1 00
Snowball & Lund's Natural Philosophy.. 1 50
Somerville's Physical Science..... 1 00
Spottiswoode's Polarization of Light.. 1 00
Steele's Natural Philosophy, $1.50—Key, $1.50—Philosophical Apparatus..... 1 25
Stepping Stones to Knowledge; two parts, each..... 0 30
Stewart's Primer of Physics, 30c.—Elementary Physics, $1.35—Treatise on Heat, $2.25—Elementary Physics, with Questions on, by Hill..... 1 75
Suffolk's Microscopical Manipulation..... 2 00
Swift's Natural Philosophy, Part I., 50c.; Part II..... 0 60
Thomson & Tait's Natural Philosophy, vol. I..... 2 75
Tilden's Introduction to Chemical Philosophy..... 1 00
Todhunter's Natural Philosophy, 2 vols.. 2 00
Tomlinson's Natural Philosophy, *Weale's Series*, 45c.—Pneumatics, *Weale's Series*, 45c.—Experimental Essays..... 0 30
Tyndall's Light and Electricity, $1.25—Heat, $2.00—Sound, $2.00—Fragments of Science, $2.00—Forms of Water, $1.50—Molecular, $5.00—Radiant Heat, $5.00—Lectures on Light, 45c. and $1.00—Easy Lessons in Natural Philosophy..... 0 75
Van Monckhoven's Treatise on Photography, (translated by Thornthwaite), *Weale's Series*..... 0 45
Vogel's Chemical Effects of Light..... 1 50
Well's Natural Philosophy, $1.60—Science of Common Things, $1.20 — Familiar Science..... 3 25
Williams' Heat and Steam..... 3 50
Wilson's Progress of the Telegraph..... 0 30
Wormell's Natural Philosophy..... 1 25
Youman's Household Sciences, $1.75—Correlation of Forces..... 2 00

OBJECT & KINDERGARTEN TEACHING.

Barnard's Object Teaching..... 2 50
Calkins' Primary Object Lessons..... 1 50
Cassell's Picture Teaching..... 1 00
Froebel's Kindergarten Occupations:—No. 1, Stick-laying—No. 2, Network Drawing—No. 3, Perforating (Pricking)—No. 4, Weaving—No. 5, Embroidering—No. 6, Cork (or Peas) Work—No. 7, Plaiting—No. 8, Ring-laying—No. 9, Intertwining Paper—No. 10, Cutting Paper, ea., in box, 75c. Nos. 11 and 12, Tablet-laying, $1.50—No. 13, Slat and Thread Game.....$ 0 75
Gill's Art of Teaching Young Minds to Observe and Think..... 0 60
Hailman's Kindergarten Culture, 75c.—Object Teaching..... 1 00
Howard's Lessons on Objects (Collins')... 0 30
Hughes' Kindergarten; its Place and Purpose..... 0 15
Payne's Froebel and the Kindergarten System..... 0 15
Peabody's Kindergarten Guide, and Mann's Moral Culture of Infancy..... 1 25
Sheldon's Elementary Instruction, $1.75 Lessons on Objects..... 1 75
Willson's Object Lessons..... 1 50

PENMANSHIP.

Ahn's German Handwriting..... 0 40
***Beatty's** System of Practical Penmanship, 11 Nos., each..... 0 08
Cassell's Mod. School Copy Bks., 18 Nos., each, 10c.—Per dozen, $1.00—Graduated Copy Books, 12 Nos., each 7c.—Per dozen. 0 75
Chambers' Copy Lines, 12 kinds, each... 0 15
Collins' Progressive Copy Books, 18 Nos., each, 7c.—Per dozen..... 0 75
Common School Writing Bks. *See* Beatty.
Copley's Alphabets..... 3 00
Dominion Copy Books (with coloured map of Canada on Cover), 10c. each—Per doz. 1 00—Exercise Books (with coloured map of Canada on cover), 10c. each—Per dozen..... 1 00
Ellsworth's Penmanship Text Book..... 1 50
Foster (Vere) Copy Books, 12 Nos., each, 7c.—Per dozen..... 0 75
Payson, Dunton & Scribner's Penmanship:—12 Copy Books, each, 10c.—Book of Alphabets, 15c.—Specimen Book..... 0 50
Prang's Alphabet Book..... 2 50
Public School Copy Books, 6 Nos., each... 0 10
Spencerian System:—Writing Books, 12 Nos., each, 15c.—Intermediate, 15c.—Compendium of Penmanship, $1.75, $2.40 and $3.00—Key to ditto..... 1 50
Upper Canada College Copy Book, 15c.—Slips for do., 25c. and..... 0 50
—Specimen Books, two kinds, each..... 0 10

PHONOGRAPHIC SHORT HAND.

Gould's System of Stenography..... 1 00
Graham's Hand-book of Standard Phonography, $2—Synopsis, 50c.—First Reader, $1.50—Key, 50c.—Second Reader, $1.75—Phon. Dictionary..... 4 00

Munson's Complete Phonographer, $2—Phono. Hand-book (Munson's System)....$ 0 25
Pitman's (Ben.) Manual of Phonography, $1.00; paper, 80c.—Readers, First and Second, each, 25c.—Reporter's Companion 1 00
Pitman's (Isaac) Teacher, 15c.—Key, 15c.—Compendium, 5c.—Exercises, 5c.—Manual, 45c.—Questions on do., 10c.—Reader, 15c.—Æsop's Fables in the "Learner's Style," 15c.—Reporter, or Reporter's Companion, 75c.—Reporting Exercises, 15c.—Phrase Book, 30c.—Copy Books, each..... 0 15
Reed's Reporter's Guide..... 0 75
Upham's History of the Art of Stenography, and Proposed New System of Short Hand..... 2 00

POLITICAL AND SOCIAL SCIENCE.

CONSTITUTION, GOVERNMENT, LAW.

(See also History.)

Abdy. *See* Kent.
About's Hand-book of Social Economy... 1 00
Alden's Science of Government..... 1 50
Amos' (Sheldon) Primer of the English Constitution and Government..... 1 80
Bagehot's Physics and Politics..... 1 50
—English Constitution..... 2 00
Bascom's Political Economy..... 1 50
Bastiat's Essays on Political Economy... 1 00
Bentham's Theory of Legislation..... 2 25
—Principles of Legislation and Morals..... 2 00
Bowen's American Political Economy.... 2 50
Brossey's Work and Wages..... 0 75
Cairne's Political Economy..... 2 50
Carey's Manual of Social Science..... 2 25
Cox's British Commonwealth..... 4 25
Cushing's Parliamentary Practice (Manual of Debate)..... 0 75
Dawson's Federalist..... 2 50
Dick's Political Economy, *Collins'*..... 0 30
Fawcett's Political Economy, $3.50—Do., for Beginners, 75c.—Protection and Free Trade..... 1 75
Freeman's Comparative Politics, $3.00—Growth of the English Constitution..... 2 00
Greeley's Political Economy..... 1 50
Hadley's Introduction to Roman Law.... 1 50
Jevon's Theory of Politi. Economy, $2.75—Political Economy Primer..... 2 75
Kent's International Law, by Abdy and Walker..... 3 25
Lieber's Political Ethics, 2 vols., $6—Civil Liberty..... 3 50
Macdonell's Survey of Political Economy$ 1 75
Maine's Ancient Law..... 3 50
Markby's Elements of Law..... 2 25
Marriott's Grammar of Political Economy 1 80
McCulloch's Prin. of Political Economy. 4 80
Mill's Political Economy, $1.50.—Representative Government, 60c.—Liberty..... 0 40
Nordhoff's Politics for Young Americans 1 00
Rogers' Manual of Political Economy.... 1 35
Saunder's Institutes of Justinian..... 5 00
Senior's Political Economy..... 1 25
Smith's Wealth of Nations (Roger's Ed.), *Clarendon Press*, 2 vols., $6—Do., McCulloch's Edition, $4.80—Ditto..... 1 00
—Political Economy..... 1 50
Spencer's Social Statics, $2.50—Study of Sociology, $1.50—Descriptive Sociology... 5 00
Sterne's Representative Government..... 1 75
Taswell-Langmead's English Constitutional History..... 6 00
Tomkin's and Jencken's Institutes of Roman Law..... 3 60
Walker's Science of Wealth..... 1 50
Wayland's Political Economy, $1.25—Abridged..... 0 75
Webster's Chairman's Manual, 50c. and.. 0 75
Woolsey's International Law, $2.50—Political Science, 2 vols..... 7 00
Yeaman's Study of Government..... 5 00
Young Debater, 30c. and..... 0 50
—*(See also Willing & Williamson's General Catalogue, and Law Catalogue.)*

READERS AND PRIMERS.

(See also Elocution, Literature, &c., &c.)

A. B. C. Cards, Small, per doz..... 0 12
—Cards in Sheets, per doz., 40c.—Mounted. 0 75
Andrew's New Dramatic Reader..... 0 75
Arnold's Bible Reading Book..... 0 50
*Bell's Standard Elocutionist..... 1 00
Borthwick's British American Reader... 0 50
Brewer's First Book of Reading and Spelling..... 0 15
Bryce's First Book, 30c.—Second Book, 45c.—Readings from the best Authors, No. 9, 45c.—No. 10..... 0 60
*Canadian National Series:—First Book, part I., 5c.—Part II., 10c.—Second Book, 25c.—Third Book, 40c.—Fourth Book, 50c.—Fifth Book, 60c.—Sixth Book, Advanced Reader..... 0 60
Child's First Book, per doz..... 0 50
—Primer, large print, illustrated, per doz... 0 60

Christian Brothers' Readers:—First, 1oc.—Second, 20c.—Third 50c.—Fourth..... $ 0 75
Constable's First English Reader:—Part I., 5c.—Part II., 10c.—Part III..... 0 15
Hamilton's Classic Reader..... 0 50
Hows' Primary Ladies' Reader, 60c.—Junior Ladies', $1.50—Ladies', $1.75—Historical, $1.50—Shakesperian..... 1 50
Laurie's Reading Lesson Books, *Abridged Series*:—First Book, 10c.—Second Book, 15c.—Third Book, 20c.—Fourth Book, 30c.—Fifth Book, 38c.—Sixth Book..... 0 45
***Lewis'** How to Read..... 0 75
—Dominion Elocutionist..... 1 25
Macmillan's Primers. *See* Appendix.
Mavor's Primer..... 0 15
McCulloch's Series of Reading Lessons.. 0 60
Metropolitan Reading Book Series:—First Book, 20c.—Second do., 30c.—Third do., 40c.—Fourth do., 60c.—Fifth do., 85c.—Sixth do..... 1 25
Mortimer's (Mrs.) Reading without Tears, Part I., 75c.—Part II..... 1 25
Nelson's Royal Readers, Illustrated:—The Royal Primer, 4c.—Reader No. 1, 8c.—Sequel, 10c.—No. 2, 20c.—Sequel, 25c.—No. 3, 30c.—Sequel, 40c.—No. 4, 45c.—Sequel, 55c.—No. 5, 60c.—No. 6..... 0 75
—"*Step by Step*" Series:—1, Step by Step, or, The Child's First Lesson Book, parts I. and II., each, 5c.—2, Sequel to "Step by Step," 10c.—3, Third Reading Book, 15c.—Third Book (The Four Seasons), 15c.—4, Fourth Bk. (Lessons on Common Things), 25c.—5, Fifth Book, 30c.—6, Sixth Book.. 0 30
—Progressive Reading Books, Designed to follow after the Sequel to "Step by Step":—No. 3, The Young Reader, illustrated, 15c.—No. 4, New Fourth Book, illus., 25c.—No. 5, Junior Reader, I., 38c.—No. 6, Junior Reader, II., 45c.—No. 7, Senior Reader, 75c.—No. 8, Advanced Reader, 75c.—No. 9, Readings from the best Authors (by Bryce), 45c.—No. 10, Readings from do. (by Bryce)..... 0 60
—*See also* Bryce.
—New Class Book of Poetry, part I., 15c. and 30c.—Part II., 15c. and 30c.—The two parts in one, 30c. and 60c.—Shakespeare Reader, by Dalgleish..... 0 90
Our Children's Songs..... 1 50
Payn's Select Poetry for Children, 75c.—Studies in Poetry..... 1 50
Reading without Tears. *See* Mortimer.
Robinson's Literary Reader..... 1 50
Ross' Milton Reader..... 0 75
Routledge's British Primer, 30c.—Illustrated Primer, 4 vols., each, 15c.—New Coloured Illustrated Primer, 30c.—Illust'd Reading Book..... $ 0 60
Royal Picture Alphabet..... 0 50
—Primer. *See* Nelson.
Step by Step. *See* Nelson.
Sullivan's Literary Class Book..... 0 75
Swinton's Word Primer..... 0 20
Typical Select. from the best Eng. Authors 1 25
Vandenhoff's Lady's Reader..... 1 50
Victoria Reader, Illustrated, 30c.—Picture Spelling Book (Warne), 30c.—Primer..... 0 30
Warne's Large Type Prim., 15c.—Victoria Primer..... 0 30
Willson's Readers:—Primer, 25c.—First, 40c.—Second, 60c.—Intermediate Third, 80c.—Third, 90c.—Intermediate, Fourth, $1.10—Fourth, $1.35—Intermediate Fifth, $1.40—Fifth..... 1 80
Worcester's Readers:—Primer, per doz., $1.56; each, 15c.—Second, 30c.—Intro. to Third, 55c.—Third, 70c.—Fourth..... 1 25
Wright's Primary Lessons..... 0 25
Yonge's Scripture Readings, two parts, ea. 1 50
Young Catholic's Illustrated Readers:—Primer, 20c.—First, 25c.—Second, 45c.—Third, 60c.—Fourth, 75c.—Fifth, $1.25—Sixth, $1.50—Young Ladies..... 1 25

SPANISH AND PORTUGUESE.

Ahn's Easy Method, $1—Key..... 0 25
Bello's Compendio de la Gram. Castellana. 0 50
Bustamentes' Dictionary of Spanish and English Languages, 2 vols. in one..... 1 80
Butler's Spanish Teacher..... 0 60
Caballero's Familia de Alvareda:..... 1 00
Cabano's Portuguese Grammar..... 1 25
Carreno's Manual de Urbanidad, $1.50—Compendio..... 0 50
Cartilla o Silabario (Primer)..... 0 25
Cervantes' Don Quijote..... 1 50
—Do. Con Notas, 2 vols..... 2 50
Cuentos Familiares (Stories)..... 0 90
De Belem's Spanish Phrase Book..... 0 40
De Porquet's Spanish Trésor..... 1 00
De Torno's Spanish Method, $1.75—Key. 0 75
De Vere's Spanish Grammar..... 1 50
Del Mar's Spanish Conversations..... 1 25
—Choice Spanish Selections..... 1 50
—Complete Theoretical and Practical Grammar of the Spanish Language, $1.80—Key 1 00
—Modelos de Literatura Espanola, Choice Selections in Prose and Poetry; with a Sketch of Spanish Literature..... 1 50

Diccionario de la Lengua Castellana por la Academia Espanola ..... $ 9 00
Do You Speak Portuguese 0 60
—You Speak Spanish 0 45
Elwes' Spanish Dictionary, *Weale* 1 50
—Spanish Grammar, *Weale* 0 30
Foerster's First Spanish Course (Ahn's System) 0 45
Fonseca's Diction. français-espagnol and espagnol-français 4 00
Grammatica de l'Academia Espanola 0 90
Grauert's Portuguese Grammar 2 00
Hachette's Spanish Dialogues 0 45
Iriarte's Fabulas 0 50
Joyas de la Poesia Espanola 0 75
Lacerda's New Eng.-Port. and Port.-Eng. Dictionary, 2 vols 12 60
Lecturas Inglesas, con Vocabulario 1 75
Le Sage's Gil Blas 1 50
Libro Primario de Ortografia 0 50
Lope de Vega y Calderon, Selections from. 2 00
Mandevil's Libro Primario, 25c.—Segundo, 35c.—Tercero 0 50
Mantilla's Libro de Lectura :—No. 1, 30c. —No. 2, 85c.—No. 3 ..... 1 10
—Reciprocal Spán. or Eng. Grammar 1 25
Martinez's Grammaire de la langue espagnole 1 80
Mastery Series :—Spanish 0 50
Meadow's Spanish Dictionary 1 35
—Spanish Grammar 0 45
Montague's Spanish Grammar 1 25
Monteiro's Port. and Eng. Dialogues 0 75
Monteith's Spanish without a Master 0 40
Morale's Spanish Reader 1 50
Moratin's El Si de Las Ninas 0 75
—Comedies 1 25
Neuman & Barretti's Spanish Dictionary, 2 vols., $8.50—Do., abridged 1 80
—Seoane's. *See* Velasquez.
Olivieri's Select Spanish Stories 0 75
Ollendorff's Method of Spanish—Do. for the Use of the French, each, $1.50—Keys, each 1 00
—Vinguti Method of Learning Spanish, $2 —Key 1 00
Pizarro's Spanish Dialogues 1 00
Prendergast. *See* Mastery.
Quintana's Vidas de Espanoles Célebres .. 1 25
Robertson's New Spanish Course 1 75
Roemer's Polyglot Reader and Key, each .. 1 50
Rowbotham's Spanish Conversations ... 0 90
Sale's Josse's Spanish Grammar 2 00
Salkeld's First Book of Spanish 1 50
Sauer's Spanish Grammar 1 50
Thimm's Spanish Self-Taught 0 25
Tolon's Elementary Spanish Reader ..... $ 1 00
Urcullu's Spanish Grammar 2 00
Velasquez's Spanish Reader, $1.50—Introduction to Spanish Conversation, 50c.—Spanish and English Dictionary, $6—Do., abridged 1 75
Vieyra's Pocket Portuguese and English Dictionary, 2 vols. in one 2 75
—Portuguese and English Dictionary, Complete, 2 vols 18 00
Weale's Series :—Spanish Grammar, 30c. —Dictionary, English and Spanish, $1.50 and 2 00
Wessely's Spanish and English Dictionary, 45c. and 0 60

SPELLERS, DEFINERS, ORTHOGRAPHY, ETC.

See also Grammar.)

Brewer's First Book of Spel. and Reading 0 15
Butter's Spelling Book 0 45
*Canadian Spelling Book (Companion to the Readers) 0 30
—Spelling Blanks, 3 Nos., each 0 10
Carpenter's Speller, 15c.—Spelling Assistant 0 25
Civil Service Orthography 0 75
Coutie's Word Expositor and Spel. Guide. 0 38
Gladstone's Spelling Reform 0 45
Graham's English Word Book 0 30
Guy's Illustrated Spelling Book 0 15
Imperial Spelling Blanks, 3 Nos., each ... 0 10
Johnston's Civil Service Spelling Book .. 0 40
Markham's Illustrated Spelling Book 0 15
Mavor's Spelling Book 0 15
Metropolitan Speller 0 25
Morell's Complete Manual of Spelling 0 30
Northend's Dictation Exercises 0 65
Routledge's British Spelling Book, illust. 0 30
Royal Road to Spelling and Reading, 300 Engravings 1 00
Sewell's Dictation Exercises, 1st series, 30c.—2nd series 0 75
Sweet's Hand-book of Phonetics 1 75
Spelling and Dictation Class Book (Royal School series) 0 20
Sullivan's The Spelling Book Superseded. 0 20
Test Lessons in Dictation for Elementary Schools 0 45
Town's Analysis 0 60
Vasey's Classical English Spelling Book .. 0 25
Vyse's Illustrated Spelling Book 0 15
—New London Spelling Book 0 20
Warne's Victoria Picture Spelling Book .. 0 30

Willson's Primary Speller, 20c.—Larger, do., 40c.—New do. ..... $ 0 45
Worcester's Spellers:—Illust. Primary, 25c.—Elementary, 25c.—Comprehensive, 30c.—Pronouncing 0 35
Word Expositor and Speller 0 75
Young's Townsend's Spelling Book 0 45

TEACHERS' AIDS.—GENERAL EDUCATION.

(For Special Works of Reference, See Classified Branches.)

Abbott's Teacher, $1.75—Gentle Measures 1 75
Adams' Dictionary of English Literature. 4 00
American Educational Year Books, per volume 2 00
—Library of Education:—1, Locke on Education, 30c.—2, Locke on Reading, and Milton on Education, 30c.—3, University Addresses of Froude, Carlyle, Mill, &c., ea. 0 30
Arnold's (Matthew) Higher Schools and Universities in Germany, $1.80—A French Eton 0 75
Baird's Annual Record of Science, per vol. 2 00
Barnard's Pestalozzi and Pestalozzianism, $3.50—Educational Biography, Part I., German Teachers, &c., $3.50—Education in Germany and the European States, 2 v., ea., $5—Education in Europe 3 00
Bates' Method of Teachers' Institutes, 75c.—Institute Lectures 1 50
Berners' First Lessons on Health 0 30
Blackie's Self Culture 0 75
Brackett's Education of American Girls. 1 75
Bristed's University Life in England, Enlarged edition 2 50
Burton's Observing Faculties 0 75
Calderwood on Teaching 0 75
Cassell's Popular Educator, 6 vols., each, $1.75—Technical Educator, 4 vols., each... 1 75
Clarke's Sex in Education, $1.25—Building of a Brain 1 25
Cruden's Bible Concordance, $1.00, $1.50, 2 25
Currie's Early and Infant Schl. Education, $2—Common School do. 1 75
Davies' Higher Education of Women 1 50
Dickens' Schools and Schoolmasters 1 25
Eggleston's (G. C.) How to Educate Yourself 0 75
Emberson's Art of Teaching 0 50
Everett's Practical Education 1 50
Farrar's Essays on a Liberal Education... 3 25
Fearon's Hints on School Inspections..... 0 75
Fowle's Teachers' Institute 1 25
Fowler's Oral Instruction ..... $ 0 75
Gill's Notes of Lessons; The Art of Teaching Young Minds to Think, 60c.—System of Education (School Ed.); Method and Management 0 90
Hamerton's Intellectual Life 2 00
Hart's German Universities for American Students 1 50
Hooker's Scientific Basis of Education.... 2 50
Hiatus; The Void in Modern Education.. 2 50
Hill's True Order of Studies 1 25
History and Progress of Education 1 50
Hittell's Brief History of Culture 1 50
Hodgins' School Architecture, $2.25—School Law Lectures; Part I, 50c.; Part II 0 75
Holbrook's Normal Methods of Teaching, $1.75—School Management 1 50
Hope's Book about Boys, $1.25—do. about Dominies 1 25
How to Teach. *See* Kiddle.
Huxley's Lay Sermons 1 75
Jewell's School Government 1 50
Jex-Blake's (Miss) Visit to some American Schools and Colleges 1 75
Johonnot's Country School Houses 2 00
—Our School Houses, $3.00—Principles and Practice of Teaching 2 00
Johnson's Memoria Technica 0 60
Kennedy's The School and the Family; Ethics of School Relations 1 00
Kiddle, Harrison and Calkins' How to Teach 1 25
—& Schelm's Cyclopædia of Education, $5 to 10 00
—Year Book of Education, $1.25 and..... 2 00
Kimball's Collegiate Education 0 25
Kingsley's Health and Education 1 75
Kriege's The Child, its Nature and Relations 1 00
Library of Education, I-VI, each 0 25
Loomis' Mental and Social Culture 1 00
Mann's Lectures and Annual Reports of Education, $3.00—Annual Reports of Education, 1839, 1848, $3.00—Thoughts Selected 1 25
Mansfield's American Education 1 50
Markby's Practical Essays on Education. 1 25
Marling's Canadian Educational Directory 0 50
Martin's Statesman's Year Book 3 25
Mathews' Getting on in the World, $1 and 2 25
Maudsley's Sex in Mind and Education.. 0 25
Mayhew's Universal Education 1 75
Mayor's Guide to Classical Books 0 60
Merret's Practical Hints on Teaching..... 0 60
Mitchell's Wear and Tear; Hints for the Overworked 0 50

Muller's Public School Education	$ 1 50
Northend's Teacher's Assistant	1 50
—Teacher and Parent	1 50
Ogden's Science of Education	1 50
Orcutt's Teachers' Manual	1 00
Orton's Liberal Education of Women	1 50
Outis'. *See* Hiatus.	
Page's Theory and Practice of Teaching	1 50
Payne's School Supervision	1 25
Phelps' Student, $1.50—Educator, $1.50—	
Discipline of Life	1 75
Porter's American Colleges	1 50
Potter & Emerson's School and Schoolmaster	1 50
Quain's Defects in Education	1 25
Quick's Essays on Educational Reformers	2 00
Randall's Popular Education	1 50
Raub's Plain Talks on Education	1 50
Ray's Mental Hygiene	1 50
Record of Mr. Alcott's School, rev. ed	1 50
Richter's Levana, or Doctrine of Education, with Autobiography	1 00
Rigg's National Education	2 25
Robson's School Architecture	9 50
Rodwell's Dictionary of Science	5 00
Roqt on School Amusements	1 50
Rosenkrantz' Pedagogics as a System; Paper, $1.00; Cloth	1 50
Russell's Normal Training	1 25
Sands' Philosophy of Teaching	1 00
Sauveur's Introduction to Teaching Ancient Languages, 50c—do. Living Languages	0 25
Schem's Statistics of the World	0 50
School (The) and the World; Essays on Education	1 00
Sewell's Principles of Education	$ 2 00
Shairp's Culture and Religion	1 25
Sizer's What to Do and Why	1 75
Spencer's (Herbert) Education	1 25
Staunton's Great Schools of England, New Edition	2 50
Stetson's Technical Education	1 00
Stone's Teacher's Examiner	1 25
Sullivan's School-Keeping	1 25
Swett's Questions for Examination	1 00
Sypher's Art of Teaching School	1 50
Taylor's Method of Classical Study, $1.25 —Classical Study, its Value, &c	2 00
That's It; or, Plain Teaching	1 50
Thayer's Letters to a Young Teacher	0 50
Thring's Education and School	1 75
Todd's Index Rerum, $3—Student's Manual, $1.75—Daughter at School, $1.50—Sabbath School Teacher	1 50
Todhunter's Conflict of Studies and Essays on Education	3 50
Twining's Technical Education	3 60
Ward's Sensible Etiquette	2 00
Warren's Notes on Scientific Schools	0 40
Welch's Moral, Intellectual, and Physical Culture	2 00
Well's Graded Schools	1 25
Whewell's Science and Education	0 40
Wickersham's School Economy	1 50
—Methods of Instruction	1 75
Youmans' Culture Demanded by Modern Life	2 00

(For Works of Reference, See Willing & Williamson's General Catalogue.)

APPENDIX.

BIBLIOTHECA CLASSICA.

A Series of Greek and Latin Authors. With English Commentaries. Edited by Eminent Scholars.

Æschylus. By F. A. Paley, M.A. New Edition, Revised	$5 40
Cicero's Orations. By G. Long, M.A. 4 v.	19 20
—Same, volume I.	4 80
—Same, volume II.	4 20
—Same, volume III.	4 80
—Same, volume IV.	5 40
Demosthenes. By R. Whiston, M.A. Volume I.	4 80
—Same, volume II.	4 80
Euripides. By F. A. Paley, M.A. 3 vols., each	4 80
Herodotus. By Rev. J. W. Blakesley, B.D. 2 volumes	9 60
Hesiod. By F. A. Paley, M.A.	3 15
Homer. By F. A. Paley, M.A. Volume I., Iliad 1-12, with Introduction	$ 3 60
—Same, volume II., Iliad 13-24	4 20
Horace. By Rev. A. J. Macleane, M.A. New Edition. Revised by G. Long, M.A.	5 40
Juvenal and Persius. By Rev. A. J. Macleane, M.A. New Edition. Revised by G. Long, M.A.	3 60
Plato. By W. H. Thompson, D.D. Volume I., "Phædrus"	2 25
—Same, volume II., "Gorgias"	2 25
Sophocles. By Rev. F. H. Blaydes, M.A. Volume I.	5 40
—Contents:—Œdipus Tyrannus, Œdipus Coloneus, and Antigone.	

Tacitus. The Annals. By Rev. P. Frost..$ 4 50
Terence. By E. S. J. Parry, M.A..... 5 40
Virgil. By the late Prof. J. Conniugton, M.A. Volume I., The Bucolics and Georgics, 3rd edition..... 3 60
—Same, volume II., The Æneid, Books 1–6. 3rd edition.....$ 4 20
—Same, volume III., The Æneid, Books 7–12. 2nd edition 4 20

UNIFORM WITH THE ABOVE.

A Complete Latin Grammar. By J. W. Donaldson, D.D. 3rd edition..... 4 20
A Complete Greek Grammar. By J. W. Donaldson, D.D. 3rd edition..... 4 80
An Atlas of Classical Geography. 24 Maps. By W. Hughes and George Long, M.A. New Edition. With Coloured Outlines. Imp. 8vo..... 3 75

CATENA CLASSICORUM.

A Series of Classical Authors. Edited by Members of both Universities, under the Direction of Rev. Arthur Holmes, M.A., Senior Fellow and Dean of Clare College, Cambridge; and Rev. Charles Bigg, M.A., late Senior Student and Tutor of Christ Church, Oxford.

Sophoclis Tragœdiæ. Edited by Rev. R. C. Jebb, M.A., T.C.C. "The Electra".. 1 00
—Same, "The Ajax"..... 1 00
Juvenalis Satiræ. Edited by G. A Simcox, M.A..... 1 50
Thucydidis Historia. Books I. and II. Edited by Charles Bigg, M.A..... 1 80
—Books III. and IV. Edited by G. A. Simcox, M.A..... 1 80
Demosthenis Orationes Publicæ. Edited by G. H. Heslop, M.A. "The Olynthiacs". 0 75
—Same, "The Philippics"..... 0 90
—The above in one Volume..... 1 35
—"De Falsa Legatione"..... 1 80
—Orationes Privatæ. "De Corona." By Arthur Holmes, M.A..... 1 50
Aristophanis Comœdiæ. Edited by W. C. Green, M.A. "The Acharnians" and "The Knights"..... 1 20
—An Edition of the "Acharnians" and "Knights," prepared expressly for Schools 1 20
—"The Wasps," $1—"The Clouds"..... 1 00
Isocratis Orationes. Ad Demonicum et Panegyricus. By J. E. Sandys, M.A..... 1 35
Persii Satiræ. Edited by A. Pretor, M.A.. 1 00
Homeri Ilias. Books I.-XII. Edited by S. H. Reynolds, M.A..... 1 80
Terenti Comœdiæ. Edited by T. L. Papillon, M.A. "Andria" and "Eunuchus"..... 1 35
"Andria" New Ed., with Introd. on Prosody 1 00
Herodoti Historia. By H. G. Woods, M.A. Book I., $1.80—Book II..... 1 50
Horatii Opera. Volume I. Odes, Epodes, and Carmen Seculare. By J. M. Marshall, M.A..... 2 25
Taciti Historiæ. By W. H. Simcox, M.A. Books I. and II., $1.80—Books III., IV., and V..... 1 80

EPOCHS OF HISTORY SERIES.

Modern History.

Edited by E. E. Morris, M.A.; J. S. Phillpotts, B.C.L.; and C. Colbeck, M.A.

The Beginning of the Middle Ages, Charles the Great and Alfred; the History of England in connection with that of Europe in the Ninth Century. By Very Rev. R. W. Church, M.A. 3 Coloured Maps..... 0 75
The French Revolution to the Battle of Waterloo, 1789–1815. By Bertha M. Cordery, author of "The Struggle against Absolute Monarchy." In Preparation..... 0 75
The Crusades. By Rev. Sir G. W. Cox, Bart., M.A., author of the "Aryan Mythology"..... 0 75
The Age of Elizabeth. By Rev. M. Creighton, M.A. 5 Maps and 4 Genealogical Tables..... 0 75
The Houses of Lancaster and York; with the Conquest and Loss of France. By James Gairdner, of the Public Record Office. With 5 Coloured Maps..... 0 75
The Thirty Years' War, 1618–1648. By Samuel R. Gardiner. Coloured Map..... 0 75
The First Two Stuarts and the Puritan Revolution, 1603–1660. By S. R. Gardiner. With 4 Coloured Maps..... 0 75
The Fall of the Stuarts; and Western Europe from 1678–1697. By Rev. Edward Hale, M.A. With 11 Maps and Plans.... 0 75
The Normans in Europe. By Rev. A. H. Johnson, M.A. With 3 Maps..... 0 75
The Early Hanoverians. By Rev. T. J. Lawrence, B.A. In Preparation..... 0 75
Frederick the Great and the Seven Years' War. By F. W. Longman. In Preparation. 0 75
The War of American Independence, 1775–1783. By John Malcolm Ludlow. With 4 Coloured Maps..... 0 75
The Age of Anne. By E. E. Morris, M.A., Editor of the Series. With Maps and Plans 0 75
The Era of the Protestant Revolution. By F. Seebohm. With 4 Coloured Maps and 12 Diagrams on Wood..... 0 75
The Early Plantagenets. By Rev. W. Stubbs, M.A. With 2 Coloured Maps..... 0 75
The Empire under the House of Hohenstaufen. By Rev. W. Stubbs, M.A..... 0 75
Edward the Third. By Rev. W. Warburton, M.A. With 3 Coloured Maps and 3 Tables 0 75

English History.

Edited by Rev. Mandell Creighton, M. A.

Early England up to the Norman Conquest. By Frederick York-Powell, M.A., Hist. Lecturer, Trinity College, Oxford. With 4 Maps ..... $ 0 25

England a Continental Power, from the Conquest to the Magna Charta, 1066-1216. By Louise Creighton. With Coloured Map of the Dominion of the Angevin Kings 0 25

The Rise of the People, and Growth of Parliament, from the Great Charter to the Ascension of Henry Seventh, 1215-1485. By James Rowley, M.A., Prof. of Modern History, at Bristol. With 4 Maps 0 25

The Tudors and the Reformation, 1485-1603. By Rev. Mandell Creighton, M.A., Fellow and Tutor of Merton Coll., Oxford. With 3 Maps ..... $ 0 25

The Struggle against Absolute Monarchy, 1603-1688. By Bertha M. Cordery, author of "King and Commonwealth." With 2 Maps 0 25

The Settlement of the Constitution, from 1688-1778. By James Rowley, M.A., Prof. of Modern History at Bristol. With 4 Maps 0 25

England during the American and European Wars, from 1778-1820. By O. W. Tancock, M.A. With 5 Maps 0 25

Modern England, from 1820-1875. By Oscar Browning, M.A., Fellow of King's College, Cambridge 0 25

Ancient History.

Edited by Rev. Sir George W. Cox, Bart., M.A., and Charles Sankey, M.A.

The Gracchi, Marius and Sulla. By A. H. Beesley, M.A. With 2 Maps 0 75

The Early Roman Empire. From the Assassination of Julius Cæsar to the Assassination of Domitian. By Rev. W. W. Capes, M.A. With 2 Maps 0 75

The Roman Empire of the Second Century; or, the Age of the Antonines. By Rev. W. W. Capes, M.A. With 2 Coloured Maps. 0 75

The Athenian Empire, from the Flight of Xerxes to the Fall of Athens. By Rev. Sir G. W. Cox, Bart., M.A., Editor of the Series. With 5 Maps 0 75

The Greeks and the Persians. By Rev. Sir G. W. Cox, Bart., M.A. With 4 Coloured Maps 0 75

The Rise of the Macedonian Empire. By Arthur M. Curteis, M.A. With 8 Maps.. 0 75

Rome to its Capture by the Gauls. By Wilhelm Ihne, author of the "History of Rome." With a Coloured Map 0 75

The Roman Triumvirates. By the Very Rev. Chas. Merivale, D.D., author of the "History of the Romans under the Empire." With a Coloured Map 0 75

Spartan and Theban Supremacies. By Chas. Sankey, M.A., Editor of the Series. With 5 Maps 0 75

Rome and Carthage, the Punic Wars. By R. Bosworth Smith, M.A., Assistant Master at Harrow School. In Preparation... 0 75

HISTORICAL COURSE FOR SCHOOLS.

Edited by Edward A. Freeman, D. C. L., LL. D.

Volume I., General Sketch of European History. By E. A. Freeman, D.C.L. Fifth Edition 1 00

Volume II., History of England. By Edith Thompson. Seventh Edition 0 75

Volume III., History of Scotland. By Margaret Macarthur. Second Edition 0 60

Volume IV., History of Italy. By Rev. W. Hunt, M.A. 0 75

Volume V., History of Germany. By James Sime, M.A. 0 75

Volume VI., History of America. By J. A. Doyle. With Maps 1 35

Volume VII., Hist. of the European Colonies. By E. J. Payne, M.A. 1 35

MACMILLAN'S PRIMERS.

18mo. Each, 30 cents.

Literature.

Edited by J. R. Green.

English Grammar. By Rev. R. Morris, LL.D.

English Grammar Exercises. By Rev. R. Morris and H. C. Bowen, M.A.

English Literature. By Rev. S. Brooke, M.A.

Children's Treasury of Lyrical Poetry. Selected by F. T. Palgrave. In Two Parts.

Latin Literature. *Shortly.*

Greek Literature. By Prof. Jebb, M.A.

Shakespeare. By Prof. Dowden.

Philology. By J. Peile, M.A.

Bible Primer. By Rev. S. Brooke, M.A. *Shortly.*

Homer. By Rt. Hon. W. E. Gladstone.

Science.

Under the Joint Editorship of Professors Huxley, Roscoe, and Balfour Stewart.

Introductory Volume. By Professor Huxley. *In Press.*
Chemistry. By H. E. Roscoe, F.R.S. With Numerous Illustrations.
Physics. By Balfour Stewart, F.R.S. Numerous Illustrations.
Physical Geography. By A. Geikie, LL.D., F.R.S. Numerous Illustrations.
Geometry. By Prof. Clifford, F.R.S. *In Press.*
Geology. By Professor Geikie, F. R. S. With Numerous Illustrations.
Physiology. By Michael Foster, M. D., F. R. S. Numerous Illustrations.
Astronomy. By J. N. Lockyer, F. R. S. With Illustrations.
Botany. By J. D. Hooker, C.B.
Logic. By W. Stanley Jevons, F.R.S.
Political Economy. By W. Stanley Jevons, F.R.S.

History.

Edited by J. R. Green.

Europe. By E. A. Freeman, D. C. L., LL. D. With Maps.
England. By J. R. Green, M.A. *Shortly.*
Greece. By C. A. Fyffe, M.A. With Five Maps.
Rome. By M. Creighton, M.A. With Eleven Maps.
Greek Antiquities. By J. P. Mahaffy, M.A. Illustrated.
Classical Geography. By H. F. Tozer, M.A.
France. By Charlotte M. Yonge. *Shortly.*
Geography. By George Grove, F. R. G. S. With Maps.

ROWNEY'S ART HANDBOOKS.

Sketching from Nature. By N. E. Green. Part I.	$ 0 30
—Same, Part II.	0 30
—Same, Part III.	0 30
Water Colour Painting. By R. P. Noble.	0 30
Oil Painting. Part I. (Figure). By J. S. Templeton.	0 30
—Part II. (Landscape from Nature). By A. Clint.	0 30
Light and Shade Drawing. By Mrs. M. Merrifield.	0 30
Pencil and Chalk Drawing. By G. Harley.	0 30
Pictorial Art. By H. O'Neil.	0 30
Levelling and Surveying. By W. Pease.	0 30
Pictorial Perspective. By B. R. Green.	0 30
Figure Drawing. By G. E. Hicks.	0 30
Sketching from Nature. By Leonidas Clint Miles.	0 30
Flower Painting in Water Colours. By G. Rosenberg.	0 30
Miniature Painting and Colouring Photographs. By J. S. Templeton.	0 30
Sketching Trees from Nature, in Water Colours. By Thomas Hatton	$ 0 30
Painting on Glass. By H. Bielfeld.	0 30
Materials Used in Painting, with Remarks on Varnishing and Cleaning Pictures. By Charles Martel.	0 30
Animal Drawing. By C. H. Weigall.	0 30
Figure Painting in Water Colours. By Sidney T. Whiteford.	0 30
Illuminating and Missal Painting. By W. and G. Audsley.	0 75
Perspective Practically Explained. By E. L. Paraire.	0 30
Principles of Perspective. By Henry Lewis, B. A.	0 30
Theory of Colouring. By J. Bacon. Cloth.	0 75
Practical Manual of Heraldry and Heraldic Illumination. By G. J. Baigent and C. J. Russell.	1 80
Pottery and Porcelain Painting. By Sidney T. Whiteford.	0 75

ROWNEY'S LITHOGRAPHIC DRAWING BOOKS AND DRAWING STUDIES.

Barnard's Portfolio Studies. Six Plates. Size 21 x 15.	2 70
—Elementary Studies of Trees. First and Second Series, nine Nos. Size 15 x 11, ea.	0 60
Bright's Advanced Drawing Book, adapted for the Pencilling Tints. Six Nos. Size 15 x 11, each	0 60
—Graduated Tint Studies. Twenty-four Plates. Size 15 x 11, each	0 30
Dolby's Architectural Drawing Book. Six Nos. Size 10 x 17, each	0 30
Gavarni's Rustic Studies of Figure. Six Plates. Size 21 x 15, each	0 60
Gauci's Elementary Drawing Book of Trees. Twelve Nos. Size 10 x 7, each	0 30
Green's Illustrations of the Five Orders of Architecture. Six Plates. Size 21 x 15, ea.	0 75
—Rustic Studies, Three Subjects. Size 24 x 18, each, Plain, 60c.—Coloured	1 00
—Second Drawing Book, adapted for the Pencilling Tints. Six Nos. Size 15 x 11, each	0 75
—First Studies of Landscape. Six Nos. Size 9½ x 6½, each	0 15
Harper's Easy Course of Landscape Drawing Lessons. Six Nos. Size 9½ x 6½, each	0 15
—Advanced Studies of Landscape Scenery. Twelve Plates. Size 20 x 13½, each	0 30
Hick's Rustic Figures. Parts 1, 2, 3. Six Plates in each. Size 15 x 11, each	0 30
Jackson's Art Instructor. Fourteen Plates. Size 15 x 11	1 80
Landseer's Studies. Size 20 x 13½, each	0 45

Noble's Progressive Lessons in Water Colour Painting. Parts 1 and 2. (Sepia), containing Letter-Press and Three Plates. Size 15 x 11, each part ..... $ 0 75
Pheney's Odds and Ends. Six Nos. Size 10 x 7, each 0 30
—Early Landscape Studies. Six Nos. Size 9½ x 6½, each 0 15
Stark's Drawing Book of Animals. Six Nos. Size 10 x 7, each 0 30
Studies in Two Crayons after various Artists. Size 20 x 14, each 0 45
Syer's Portfolio Studies. Six Plates. Size 21 x 15 ..... 2 70
—River Scenes and Shipping. Six Nos. Size 15 x 11, each 0 60
—Elementary Drawing Book. Six Nos. Size 10 x 7, each 0 30
—Early Landscape Drawing Book. Six Nos. Size 10½ x 7, each ..... $ 0 30
—Rustic Scenes. Six Nos. Size 10 x 7, each 0 30
—Single Proof Sheets, 24 Plates, on large Tinted Paper, each 0 15
—Progressive Drawing Book. Six Nos. Size 9 x 5½, each 0 15
Templeton's Studies in Three Crayons. Six Plates. Size 27 x 20; each plain, 90c.; coloured 1 50
—Elementary Drawing Book of the Human Figure. Twelve Nos. Size 10 x 7, each.. 0 30
Walton's Advanced Drawing Book, adapted for the Pencilling Tints. Six Nos. Size 13½ x 10, each 0 45
Willis' Studies of Cattle and Rustic Figures. Six Nos. Size 15 x 11, each 0 75

WALTER SMITH'S ART TEXT BOOKS, &c.

Primary Schools.

Teacher's Manual of Freehand Drawing 1 00
Cards for Drawing on Slates. Series 1 and 2, each 0 15

Intermediate Schools.

Teacher's Manual of Freehand Drawing 1 25
Intermediate Drawing Book. Nos. 1, 2, and 3, each 0 15

Grammar and High Schools.

Teacher's Manual of Freehand Drawing and Design 2 50
Perspective Drawing 3 00
Freehand Drawing Book. Nos. 1–6, each... 0 25
Geometrical Drawing Book. Nos. 1–4, each 0 25
Model and Object Drawing Book. Nos. 1 and 2, each 0 25
Perspective Drawing Book. Nos. 1–3, each. 0 25
Mechanical Drawing Book. Nos. 1–3, each. 0 25
Drawing Copies. Four Parts, each 5 00
Examples for Advanced Art Studies:—Outline Studies, 5 Plates, $3.00; or each, 75c.
—Mounted, $5.50; or each 1 25
Crayon Drawing, 8 Plates, $10.00; or each, $1.50—Mounted, $14.00; or each 2 00
Stump Drawing, 18 Plates, $25.00; or each, $1.50—Mounted, $34.00; or each 2 00
Landscape Studies in Sepia, 10 Plates, $18.; or each, $2.00—Mounted, $22.50; or each. 2 50
Industrial Drawing Copies, 24 Plates, $6.00; or each, 35c.—Mounted, $15.00; or each.. 0 75
Machinery Drawing, 10 Plates, $5.00; or each, 50c.—Mounted, $10.00; or each 1 00

LIST OF AUTHORIZED TEXT BOOKS FOR USE IN HIGH SCHOOLS AND COLLEGIATE INSTITUTES.

I.—English.

The Fifth Reader, Canadian National Series (authorized edition).
The Spelling Book, a Companion to the Readers.
The Dominion Elocutionist, by Richard Lewis.
Bell's Standard Elocutionist.
History of English Literature, by W. Spalding, M. A.
Craik's English Literature and Language.
Mason's English Grammar.
Fleming's Analysis of the English Language.
Angus's Hand-book of the English Tongue.
Bain's Rhetoric and Composition.
Chambers' Etymological English Dictionary.
Morris' English Grammer Primer.

II.—Ancient Languages.

A. Latin.

Arnold's First and Second Latin Books, English Editions, or Revised and Corrected by J. A. Spencer, D.D.
Dr. William Smith's Principia Latina, I., II., III., and IV.
Bryce's Series of Latin Readers.
Dr. William Smith's Small Grammar of the Latin Language.
Harkness' Latin Grammar.
Latin Composition by means of the English Idiom, by E. A. Abbott.
Materials and Models for Latin Prose Composition, by J. Y. Sargent and T. F. Dallin.
Arnold's Latin Prose Composition.

For advanced work the Latin Grammar of Madvig, Jelf, or Kennedy may be consulted.

B. Greek.

Dr. William Smith's Initia Græca.
A Smaller Grammar of the Greek Language, abridged from the Larger Grammar of Dr. George Curtius.
Farrar's or Clyde's Greek Syntax.
Harkness' First Greek Book.
Arnold's Greek Prose Composition.
Liddell and Scott's Greek-English Lexicons.

III.—Modern Languages.

A. French.

De Fivas' Grammaire des Grammaires.
—Elementary French Reader.
Hachette's First French Reader.
Contanseau's Guide to French Translation.
Haas' Introduction to the French Language.
Surenne's French Dictionary.
Contanseau's Practical Dictionary.
Collot's Conversations.
Hachette's French Dialogues.

B. German.

Ahn's Grammar.
Otto's Grammar.
Adler's Reader.
Hachette's German Dialogues.

IV.—Mathematics.

Advanced Arithmetic for Canadian Schools, by Smith and McMurchy.
Hamblin Smith's Arithmetic.
National Mensuration.
Elementary Arithmetic for Canadian Schools, by Smith and McMurchy.
Elements of Algebra, by Loudon, Todhunter, or Hamblin Smith. For advanced Pupils, Gross' or Colenso's Algebra (new edition).
Euclid's Elements of Geometry.
Kirkland's Statics.
Elementary Statics, by J. Hamblin Smith, M.A.
Elementary Hydrostatics, by J. H. Smith, M.A.
Magnus' Lessons in Elementary Mechanics.
Twisden's Principles of Mechanics.
Wormell's Principles of Dynamics.
Newth's Elementary Course of Natural Philosophy.

V.—History, Geography, and Antiquities.

Longman's Epochs of Ancient History.
—Epochs of English History.
Edith Thompson's English History.
Green's History of the English People.
Smith's Smaller History of Greece.
Schmitz's History of Greece.
Smith's Smaller History of Rome.
Schmitz's History of Rome.
Cox's History of Greece.
Liddell's History of Rome.
First Steps in Classical Geography, by Professor Pillans.
Dr. William Smith's Classical Dictionary of Biography, Mythology, and Geography.
—Dictionary of Greek and Roman Antiquities.
Schmitz's Ancient Atlas.
Butler's Junior Ancient Atlas.
—Public Schools Atlas of Modern Geography.
The Books on Modern Geography authorized for Public Schools.

VI.—Physical Science.

How Plants Grow, by Asa Gray, M.D.
Oliver's Elementary Botany.
Chemistry, by H. E. Roscoe (Science Primers).
Lessons in Elementary Chemistry, by Professor H. E. Roscoe.
Howard's Practical Chemistry.
Tilden's Introduction to Chemical Philosophy.
Thorp and Muir's Qualitative Chemical Analysis.
Miller's Inorganic Chemistry.
Lessons in Elementary Physics, by Prof. Balfour Stewart.
Outlines of Natural History, by Professor H. A. Nicholson.
Physiology (Science Primers), by Prof. M. Foster, M.A.
Lessons in Elementary Physiology, by Prof. Huxley
Physical Geography, by A. Geikie, D.LL. (Science Primers).
Geology, by Archibald Geikie, LL.D.
Introductory Text Book of Physical Geography, by David Page, F.R.S.E.

VII.—Miscellaneous.

First Lessons in Agriculture, by Rev. Dr. Ryerson.
Health in the House, by Catharine M. Buckton.
Book-keeping, by Beatty and Clare.
The Dominion Accountant, by W. R. Orr.
The Modern Gymnast, by Charles Spencer.
Manual of Vocal Music, by John Hullah.
Walter Smith's Drawing Series and Manuals.

Note.—All Books authorized for use in the Public Schools, are likewise authorized for use in the High Schools.

For advanced work the Latin Grammar of Madvig, Jelf, or Kennedy may be consulted.

B. Greek.

Dr. William Smith's Initia Græca.
A Smaller Grammar of the Greek Language, abridged from the Larger Grammar of Dr. George Curtius.
Farrar's or Clyde's Greek Syntax.
Harkness' First Greek Book.
Arnold's Greek Prose Composition.
Liddell and Scott's Greek-English Lexicons.

III.—Modern Languages.

A. French.

De Fivas' Grammaire des Grammaires.
—Elementary French Reader.
Hachette's First French Reader.
Contanseau's Guide to French Translation.
Haas' Introduction to the French Language.
Surenne's French Dictionary.
Contanseau's Practical Dictionary.
Collot's Conversations.
Hachette's French Dialogues.

B. German.

Ahn's Grammar.
Otto's Grammar.
Adler's Reader.
Hachette's German Dialogues.

IV.—Mathematics.

Advanced Arithmetic for Canadian Schools, by Smith and McMurchy.
Hamblin Smith's Arithmetic.
National Mensuration.
Elementary Arithmetic for Canadian Schools, by Smith and McMurchy.
Elements of Algebra, by Loudon, Todhunter, or Hamblin Smith. For advanced Pupils, Gross' or Colenso's Algebra (new edition).
Euclid's Elements of Geometry.
Kirkland's Statics.
Elementary Statics, by J. Hamblin Smith, M.A.
Elementary Hydrostatics, by J. H. Smith, M.A.
Magnus' Lessons in Elementary Mechanics.
Twisden's Principles of Mechanics.
Wormell's Principles of Dynamics.
Newth's Elementary Course of Natural Philosophy.

V. History, Geography, and Antiquities.

Longman's Epochs of Ancient History.
—Epochs of English History.
Edith Thompson's English History.
Green's History of the English People.
Smith's Smaller History of Greece.
Schmitz's History of Greece.
Smith's Smaller History of Rome.
Schmitz's History of Rome.
Cox's History of Greece.
Liddell's History of Rome.
First Steps in Classical Geography, by Professor Pillans.
Dr. William Smith's Classical Dictionary of Biography, Mythology, and Geography.
Dictionary of Greek and Roman Antiquities.
Schmitz's Ancient Atlas.
Butler's Junior Ancient Atlas.
Public Schools Atlas of Modern Geography.
The Books on Modern Geography authorized for Public Schools.

VI.—Physical Science.

How Plants Grow, by Asa Gray, M.D.
Oliver's Elementary Botany.
Chemistry, by H. E. Roscoe (Science Primers).
Lessons in Elementary Chemistry, by Professor H. E. Roscoe.
Howard's Practical Chemistry.
Tilden's Introduction to Chemical Philosophy.
Thorp and Muir's Qualitative Chemical Analysis.
Miller's Inorganic Chemistry.
Lessons in Elementary Physics, by Prof. Balfour Stewart.
Outlines of Natural History, by Professor H. A. Nicholson.
Physiology (Science Primers), by Prof. M. Foster, M.A.
Lessons in Elementary Physiology, by Prof. Huxley
Physical Geography, by A. Geikie, D.LL. (Science Primers).
Geology, by Archibald Geikie, LL.D.
Introductory Text Book of Physical Geography, by David Page, F.R.S.E.

VII.—Miscellaneous.

First Lessons in Agriculture, by Rev. Dr. Ryerson.
Health in the House, by Catharine M. Buckton.
Book-keeping, by Beatty and Clare.
The Dominion Accountant, by W. R. Orr.
The Modern Gymnast, by Charles Spencer.
Manual of Vocal Music, by John Hullah.
Walter Smith's Drawing Series and Manuals.

Note.—All Books authorized for use in the Public Schools, are likewise authorized for use in the High Schools.

NEW BUSINESS PENCIL.

PRICE 65c. or POST FREE 75c.

Open, 4½ Inches.

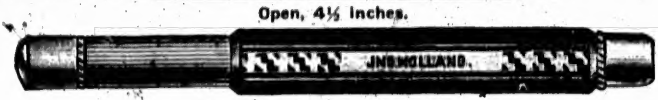

Closed for Pocket, 3½ Inches.

MADE of best quality of hard rubber and fine gold plate mounting. No springs or complicated mechanical movements are used. It is simple and strong in construction, and very handsome in appearance. Being only 3½ inches long when closed, can be carried in the vest pocket, where it is much less liable to be lost than if carried in the side pocket, where larger pencils can only be carried.

EVERY PENCIL WARRANTED.

A. T. CROSS "Perfected" Stylographic Pens.

Cut, showing style of our No. 451 Pen. Price, plain, $2.50. Gold Mounted, $3.00.

The best and only perfect fountain pen, simple and easily kept in order. As certain of operation as, and infinitely more valuable than, a lead pencil.

Its principal distinctive features being:—1st. Its new shape and outline, with double the ink-carrying capacity of the ordinary style; 2nd. Its new spring and needle attachment, composed exclusively of gold and rubber, by which all action of acid inks is resisted, making the internal mechanism practically indestructible; 3d. Its new reverse case, or enlarged "Point-Cap," which is not easily lost or mislaid, like the small Cap of the older style Pens—the whole embodying the very latest modern improvements which tend to the successful production of a "Perfect" stylographic, or fountain pen.

(Point Cap.)

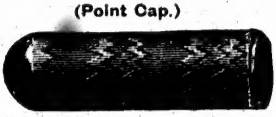

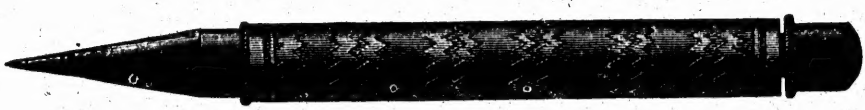

Cut, showing style of the new Library Pen, No. 463. Natural size. Price $4.00.

Pronounced by experts to be the very best Stylographic Pen yet produced, and is now sold by the leading stationers in New York and Boston as the best pen procurable in the market.

In sending pens by mail, customers will bear in mind that we do not *guarantee* safe delivery, although every precaution will be exercised that secure packing and proper directions may secure against loss or damage.

N.B.—Each pen is packed up in a handsome new style of box, which contains, besides the ink filler and brass cleansing needle, a full and complete list of directions for the use and care of the **A. T. Cross Pen.**

WILLING & WILLIAMSON, Agents, Toronto.

WILLING & WILLIAMSON,

7 and 9 King Street East, Toronto.

Invite attention to their exceedingly large and varied stock of

Staple and Fancy Stationery, and Books in every Department of Literature,

which has been selected with great care from the English, American, and Foreign Markets, with particular reference to having *all* the departments full and complete in their respective classes.

Public and Private Libraries are supplied on the most liberal terms, and correspondence is invited with Committees, Teachers, Professional Men, and Book Buyers generally. **Mechanics Institute Orders** are a specialty, and those unable to select personally can depend on having their orders executed carefully and promptly.

Attention is also directed to their facilities for the direct importation of Foreign Books, Periodicals, Educational Requisites, etc., etc.,—their connection with the leading publishers in England, France, Germany, and the United States, enabling them to execute all orders promptly and at the lowest rates.

New Books, Periodicals, Pamphlets, etc., of importance received immediately on publication.

Catalogues in the various Book and Stationery Departments furnished gratuitously on application. **Books sent by mail, postage paid,** on receipt of price.

ENGRAVING.

Visiting and Ceremonial Cards.
Wedding, Reception and Party Invitations.
Monograms, Crests, and Heraldic Designs.
Business Cards, Letter and Note Heads, and all other Engraved work, promptly executed in the finest style, at low prices.

STAMPING AND EMBOSSING.

Initials, Monograms, Crests, Coats of Arms, etc., Stamped, in Gold, Silver or Colours, or Plainly Embossed.

ARTISTIC PRINTING.

PROGRAMMES.
MENU CARDS.
ORDERS OF DANCING.
INVITATION WORK.
VISITING CARDS.
ETC., ETC.

FINE BOOK-BINDING.

Special attention given to Calf, Morocco, Russia, and other Fine Leather Bindings.

☞ ESTIMATES FURNISHED ON APPLICATION. ☜

BLANK BOOK STOCK.

The Stock in this Department has been made up with great care and with particular reference, both as to quality and variety, to the wants of the general public It contains complete lines in all the various sizes and styles of bindings of

Ledgers, Journals, Cash, Sales, and Day Books.
Check, Draft, Note, Order, and Receipt Books.
Bill, Trial Balance, Scrap, and Invoice Books.
Pass, Memorandum, Time, and Pocket Account Books.
Shipping Books of all Sizes and Kinds, etc., etc.

FINE AND COUNTING-HOUSE STATIONERY.

Special care has been taken to make this Department one of the most complete and attractive in the country. In addition to the usual staple articles required in the counting-room, constant additions are being made of Novelties and Fancy Articles, that will be found of great utility and convenience. In this Department will be found full lines of

Copying Books, Presses, Stands and Brushes, Post-Office, Bill Head, Envelope and Cash Boxes, Fluid, Copying and Colored Inks, Inkstands, Pencils, Rulers, Paper Weights, Note Cases, Bill and Collection Books, Card Cases, Paper Cutters, Foolscap, Letter, Commercial and Packet Note Papers, Letter, Official, Pay and Foreign Envelopes, Pin Cushions, Office Sucars, Desk Pads, Knives, Bankers' Cases, Portfolios, Desks, Etc., Etc.

Subscriptions for ENGLISH, AMERICAN, and FOREIGN MAGAZINES received at the lowest rates, and promptly executed.

WILLING & WILLIAMSON,

7 and 9 King Street East, Toronto.

JUN 5 1984